The Irish Times. SPECIAL EXTRA

PRICE TWOPENCE. DUBLIN, MONDAY, MARCH 24, 1930. VOL. LXXII. NO. 22,750.

THE "CECILIAN" PLAYER PIANO."

With full scale action. Fitted with transposing device at ..... £125. Is absolutely the last word in value.

Illustration and terms by Deferred Payments free from

PIGOTT

& CO., LTD.,

DUBLIN.

CORK. LIMERICK.

Births, Marriages, and Deaths (which in all cases must be authenticated), 3 lines, 2/6; each additional line, 8d.

Irish Times 'Phone Numbers. — Dublin—22171; Belfast—1787. London—Central 4380. Belfast office—130 Royal Avenue. London Office—90 Fleet Street.

ROLL OF HONOUR.

IN MEMORIAM.

(1914-1918.)

DIGNAN—In loving memory of our darling son, Lieutenant (Bertie), killed in action in France on March 24th, 1918. R.I.P.

GIBSON—In loving memory of Albert Fisher, Lieutenant, Leinster Regiment and R.F.C., killed in action 24th March, 1917.

SCOTT—In memory of Second Lieutenant Leonard Scott, Suffolk Regiment, killed in action in France on 24th March, 1918, youngest son of the late William Scott, 2 Lower Sackville street, Dublin.

WARD—In ever-loving memory of Bernard Ward, 10th Royal Dublin Fusiliers, missing since 24th, 1918.

BIRTHS

BESWICK—February 17, 1930, at Seattle, Washington, U.S.A., to Lieutenant-Commander and Mrs. A. Beswick (nee Dorothy Stanton), a son.

KELLY—March 19, 1930, at Flemington, Clonsilla, to Mr. and Mrs. Richard Kelly, a son.

MORTON—March 17, 1930, at Dar-es-Salaam, East Africa, to Mr. and Mrs. Howard H. Morton, a daughter.

SYNGE—March 18, 1930, to Elizabeth, wife of Lieutenant J. L. Synge, F.T.C.D., a daughter.

TOWNLEY—March 19, 1930, at Mount Alto, New Rees, the wife of E. A. Townley, a son.

WOODS—March 19, 1930, at "Stella Maris," Glenfort Terrace, to Blanche (nee Enuis), wife of H. Woods, Coodehill, County Cavan, and 19 Talbot street, Dublin, twin daughters.

MARRIAGES.

ERRITT and MACKEY—March 17, 1930, at St. Saviour's Church, Arklow, by the Rev. W. Carroll, M.A., William A. Erritt, B.A., B.A.I., T.C.D., Survey Department, Tanganyika Territory, son of Michael and Mrs. Erritt, Beresford terrace, Arklow, to Anna (Connie), daughter of Nicholas and Mrs. Mackey, Carnafort Villa, Arklow.

HEFFERNAN and RYAN—February 19, 1930, in the Church of St. Ita, Kilmeade, with Nuptial and Papal Blessing, by the Rev. M. Kennedy, assisted by the Rev. J. Cusack, C.C., Kilmeade, Captain M. A. Heffernan, M.R.C.V.S., eldest son of Mrs. and the late L. P. Heffernan, Kingston, to Bridget Mary (Biddy), eldest daughter of and the late Thomas Ryan, Ballindrum, Athy.

WAKEFIELD and MASTERSON—February 26, 1930, at Parish Church, Oldcastle, County Meath, by the Rev. C. K. Kevin, Austin William Wakefield, Oldcastle, County Meath, to Doreen Anne Masterson, only daughter of the late Henry and Mrs. Masterson, Garrybrit, Ferns, County Wexford.

DEATHS.

ANNOUNCEMENTS received late for insertion in this column will be found on Page 6.

BARNVILLE—March 22, 1930, at 26 Mountain view, Ranelagh, John J. Barnville, aged 57. I.P. Funeral private. No flowers.

BULLER—March 20, 1930, at his residence, Granny Lodge, Williamstown, Blackrock, County Dublin, William Henry Buller, third son of the late Henry George Buller, R.M., 54th Connaught Rangers, aged 75 years. Interment took place on Saturday morning, 22nd, at Mount Jerome Cemetery. No English papers please copy.

BYRNE—March 23, 1930, at the Monastery of the Holy Cross of Charity of Refuge, High Park, Drumcondra, Rev. Mother Genevieve Byrne, in the 45th year of her religious life. R.I.P. The Office and High Mass for the repose of her soul will take place on Wednesday morning, 26th inst., at 10.30, to be followed by interment in the Convent cemetery.

CARRETTE—March 22, 1930, suddenly, at 145 Windsor road, Torquay, Georgina, wife of T. Carrette, only daughter of the late Henry Jack, of Lucan, County Dublin.

DUFFY—March 23, 1930, at her residence, Dunboy Recreation Hall, Bishop street, Dublin, Agnes Duffy. Deeply regretted by her sorrowing friends and relatives. Funeral arrangements later.

EDGEWORTH—March 15, 1930, New York, Jane Lovell, eldest son of the late John Newcomen Edgeworth, J.P., Newtownforbes, and Laura Edgeworth, 52 Rue des Acacias, Brussels, and grandson of the late James William Wall, D.L., J.P., formerly of Coolnamuck Court, County Waterford, and Le Manchu, Mullingar, County Westmeath. R.I.P. American papers please copy.

FARRELL—March 22, 1930, at his residence, Swan Hall, Dun Laoghaire, Michael, dearly-beloved husband of Mary Farrell. Deeply regretted by his sorrowing family and large circle of friends. R.I.P. Mass will be offered at 10 o'clock at St. Michael's, Monkstown (Tuesday) morning. Funeral to Dean's Grange Cemetery immediately afterwards. Australian and New Zealand papers, please copy.

FROLLIOTT—March 22, 1930, at his residence, 19 Summer street, St. Paul, Minnesota, Charles, son of the late Frederick Frolliott, Kill-o'-the-Grange, Monkstown, County Dublin.

FITZELL—March 17, 1930, at Glencullare, Tarbert, County Kerry, Francis Fitzell, aged 70 years. "Thy will be done." Canadian papers please copy.

GERMAINE—March 22, 1930, suddenly, at her residence, 99 Deramore avenue, Belfast, Catherine Alice, beloved wife of the late John James Germaine, Church street, Coothill. Deeply regretted by her sorrowing daughters and son-in-law.

GILDEA—March 23, 1930, at 13 Belmont avenue, Donnybrook, Amedi de Courcy Gildea, aged 82 years. Funeral private. No flowers.

GOOD—March 21, 1930, at "The Moorings," Merrion road, Dublin, Elizabeth Emma, dearly-loved wife of John Good. Funeral private. No flowers.

GOODISSON—March 22, 1930, William Henry, of 6 Montrose terrace, Ranelagh, Dublin, aged 64, son of the late Canon Goodisson. "Thy will be done." Funeral private.

HENRY—March 23, 1930, at 5 Sandford terrace, Dublin, Augustine Henry, M.A., F.L.S., beloved husband of Alice Helen Henry. Funeral arrangements in evening papers.

HOUSTON—March 20, 1930, Kathleen, daughter of David Houston.

JORDAN—March 16, 1930, at his residence, Ardee Vale, Drum, Newbliss, County Monaghan, James Heany, the beloved husband of Ellen Jordan. Deeply regretted by his sorrowing wife, brother, sisters, and a large circle of friends.

LINDSAY—At the Nursing Home, Waterford, Edith, dearly-loved wife of James D. Lindsay, Lower Newtown. "Thy will be done." Funeral from Ossa's Church at 2 o'clock to-day (Monday), 24th.

LUBY—March 23, 1930, at his residence, 46 Summerhill, Dublin, David Luby, aged 78 years. R.I.P. Funeral private.

MacEACHAIN—March 23, 1930, at 11 Cremore Park, Glasnevin, Sean MacEachain, Professor of Modern Science, Glasnevin, beloved husband of Maud MacEachain. Funeral on Wednesday morning at 10 o'clock to St. Mobhi's, Glasnevin.

MacMAHON—March 22, 1930, at Craghleigh, Howth, Mrs. Susan MacMahon, widow of the late Peter MacMahon, 25 O'Connell street, Ennis. Deeply regretted. Funeral from Cathedral at 1 o'clock to-morrow (Monday). March 24.

McNAMARA—March 23, 1930, at her residence, 67 Northumberland road, Bridget, beloved wife of Thomas F. McNamara, R.I.P. Funeral to Aseroin from St. Mary's, Haddington road, after 10.30 Mass, to-morrow (Tuesday) morning.

MITCHELL—March 22, 1930, at 40 Brighton road, Rathmar, Isabella, widow of John Kerr Mitchell, aged 77 years. Funeral (private) to-morrow (Tuesday) morning, 9 o'clock, at St. George's Burial Ground. No flowers.

MONKS—March 22, 1930, at his residence, Seven Oak, James Monks. R.I.P. Funeral to Temple burial ground, Hollywood, to-day (Monday) at 3 p.m.

MOORE—March 22, 1930, suddenly, after an operation, Violet, the beloved wife of J. W. Moore, 20 Northbrook road.

NEILL—March 23, 1930, Annie Neill the King's Hospital, Dublin, daughter of the late James Neill, Monkerry, Killarney. Service at the King's Hospital on Wednesday morning at 9.30. Interment at Jerome, 10.45.

OAKSHOTT—March 20, 1930, at The Convent, Monkstown, County Cork, after a long illness, Mary Townsend, wife of J. A. Oakshott, late Chief Superintendent Waterford Mental Hospital, youngest daughter of the late William Pierce Parker, Passage West. Funeral private. Flowers. Will be interred in Marmullane Parish Church at 10.30 o'clock this (Monday) morning.

O'BRIEN—March 22, 1930, Christopher Edward, second son of Christopher and Margaret O'Brien, Grange Ballinasloe, aged 20 years. "Peace, perfect peace."

O'HALLORAN—March 22, 1930, at her residence, Lansdowne terrace, Ennis road, Limerick, Margaret, beloved and loving wife of James O'Halloran, R.I.P. Funeral private. No flowers.

ORPEN—March 22, 1930, at the Adelaide Hospital, Peter, dearly-loved husband of Edith Orpen, 19 North Richmond street. Deeply regretted by his sorrowing wife, children, and sisters. Funeral private leaving hospital at 10 o'clock to-morrow (Tuesday) morning to St. George's Burial Ground.

POTTS—March 23, 1930, at 146 Richmond road, Drumcondra, Caroline A., dearly-loved wife of the late Joseph Elwood Potts, of London. Deeply regretted. "With Christ." Funeral from All Saints' Church on Wednesday morning, 26th, at 10 o'clock for Mount Jerome.

PURDON—March 21, 1930, at her residence, Seafield, Villas, Bray, Frances Amy, fourth daughter of the late Edward Purdon, Cloghlon, County Meath. Funeral private.

STANDING—March 23, 1930, at Ellerslie, Rathgar road, Dublin, Emily Alice, wife of William Standing. Interment at Temple Hill Cemetery on Wednesday. Funeral private. No flowers.

WATERS—March 23, 1930, at her residence, 55 Connolly avenue, Margaret (Missie) Waters. R.I.P. Funeral to-morrow (Tuesday) morning, 10.50, Glasnevin.

MONTH'S MIND.

EGAN—The Month's Memory Office and High Mass for the repose of the soul of the late James Egan, Ball Ring, Drogheda, will be celebrated on Tuesday, 25th inst., in St. Mary's, Drogheda, at 11 o'clock.

(CONTINUED ON NEXT COLUMN.)

MISCELLANEOUS.

APPRENTICE WANTED.

WELL-KNOWN Dublin House Agency and Auctioneering Establishment has Vacancy for well educated young gentleman; particulars and fee arranged by interview. Address "Z 4237, Apprentice," this office.

TAMILSE, the Tea for Flavour. Sold by Mrs. E. Doyle, 105 Rathgar road.

JOHN C. PARKES and Sons, Ltd., Coombe, Dublin, W.4 — GALVANISED CORRUGATED SHEETS. Black Steel Sheets.

BROADCASTING PROGRAMMES PAGE FOUR.

BROOKS, THOMAS, AND CO., LTD., DUBLIN. — ARROW-COLOURED-PROOFERS are the only safe and certain cure for Dampness in Brick, Stone, Stucco and Cement-Rendered Walls.

13 AND 14 EARLSFORT TERRACE.

Occupied by Messrs. Siemens, Schuckertwerke, A.G., Contractors to the Shannon Scheme, who have completed their portion of the work, and consequently are vacating these Premises.

TWO spacious modern Houses, on corner site. Will be Sold at attractive figures. Clear possession. Most suitable for a Private Nursing Home or similar Institute.

AUCTION AT OUR SALEROOMS, THURSDAY NEXT, 27th INST., at 2.30 o'c. BATTERSBY & CO., AUCTIONEERS, 39 WESTMORELAND ST.

N.B.—This forthcoming Sale and Closing Down of Messrs. Siemens Schuckertwerke's Constructional Office does not, however, in any way affect the Commercial representation of the Siemens Schuckertwerke and affiliated Companies, who will continue to be represented by Messrs. SIEMENS SCHUCKERT (IRELAND), LTD., 43 Upper O'Connell street, Dublin.

FURNITURE AUCTIONS CONDUCTED—James H. North and Co., Auctioneers, Grafton street. Established 1829.

ANNE LYNCH'S TEAS

COUNTRY RESIDENTIAL ESTATE, within 40 miles of Dublin, would be purchased for occupation, by American family. House must have character, property and grounds suitable for development into model pleasure farm. Principals only are invited to send full particulars, including price, and what sport available, to "AMERICAN," c/o McConnell's Advertising Service, Publicity House, Dublin. (No Agents.)

LADIES AND GENTLEMEN'S HIGH CLASS FOOTWEAR to Measure READY TO WEAR, from 45/- West End Shapes WATKINS, 77/78 DAME STREET

COUNTRY RESIDENTIAL ESTATE WANTED. WANTED to Rent immediately, on short lease, with option to purchase, a Country Residence (large Georgian Mansion preferred), standing on 400 or 500 acres. Good land essential, part wooded, on river, if possible. Counties Carlow, Kilkenny, Tipperary or Waterford preferred. Principals invited to send particulars, including rent and purchase price, to Wm. MONTGOMERY & SON, Auctioneers, GAINSBORO' HOUSE, 24 SUFFOLK STREET, DUBLIN.

SPEND EASTER AT STRAND HOTEL, ROSSLARE.

ADVICE AS TO SALE

BEFORE Selling or Buying Pictures, Old Silver, Glass, China, Furniture, Books, Jewellery, and Chattels of all kinds, those concerned should obtain the Best Advice as to Values. For qualified Expert Opinion apply to BENNETT & SON, LIMITED Auctioneering and Valuing Consultants, 6 UPPER ORMOND QUAY, DUBLIN. Founded 1808. 'Phone 376

VALUATIONS OF FURNITURE, HOUSE Property, etc., made for Probate and all purposes James H. North and Co. Valuers, Grafton street

"THE FREEWHEEL PRINCIPLE" THE ENGINE AS A BRAKE." All Motorists should read this article by Captain W. G. Aston, which appears in the current issue of "THE IRISH FIELD." On Sale at all Newsagents'. Price 2d.

TULLAMORE The "Irish Times," the "Weekly Irish Times" and the "Irish Field" can be had immediately after the arrival of the trains from Mr. M. F. GORRY, Harbour street.

BLINDS, CREAM and ECRU, From 5/9 EACH. BOCKRELL LIMITED, DUBLIN.

THOS. HENSHAW and Co., Ltd., Christchurch Place, DUBLIN. — "Esse" Anthracite Stoves, all patterns. Heating Stoves for Coal and Oil fuel. Domestic Heating Boilers.

CARSON'S GARDEN SEAT PAINT, for every description of Garden Furniture. Write for Catalogue.—CARSON'S, 22 Bachelor's Walk, Dublin.

BROWNE & NOLAN, LIMITED. NASSAU STREET, DUBLIN. PRINTING, STATIONERY, A/C. BOOKS

CONTINUED FROM PREVIOUS COLUMN.

IN MEMORIAM.

BLENNERHASSETT—In loving memory of darling Daddy (Francis Blennerhassett), died Lismore 24th March, 1918. Sadly missed by wife and children. "Some day we'll understand." Inserted by his loving wife.

COOKE—In ever-loving memory of our beloved mother and sister, fell asleep March 24th, 1921, and March 18th, 1905. "Till He come."

FALKINER—In loving memory of darling Daddy, Richard Henry Falkiner, "Quarrymount," Kilkeigh, called Home March 24th, 1928.

"And with the morn those angel faces smile
Which we have loved long since and lost awhile."

FANNING—In memory of Mrs. M. A. Fanning, wife of W. R. Fanning, 18 Mulgrave terrace, Dun Laoghaire. Rest in peace.

GRIFFIN—In ever-loving memory of mother, who fell asleep March 23rd, 1926. "For ever with the Lord."

HASLAM—Eighth Anniversary—In ever-loving remembrance of my darling only brother, Thomas James (Tommy), dearly-loved younger child of James Haslam, Togher, grandson of Mrs. Wilkinson and the late Thomas Wilkinson, 29 Grattan street, Maryborough, called Home March 24, 1922; and mother, entered rest March 31st, 1905.

"Father, in Thy gracious keeping,
Leave we now our loved one sleeping."—Mac.

HOWE—In loving memory of our dear mother, Alice Howe, 32 Havelock square, called to Higher Service 24th March, 1929.

JEFFRIES—In never-absent memory of my dearly-loved son, Charlie, who died at Holyhead on 24th, March, 1923.

Absent to sight,
To memory ever dear.

LLOYD—First Anniversary—In ever-loving and treasured remembrance of our beloved father, Owen Lloyd, who departed from us on Palm Sunday, 24th March, 1929, at Montrose, Killiney. Requiem Masses at St. Alphonsus and Columba's Church, Ballybrack. O Most Sweet Jesus, through that immense pain which Thou didst suffer in breathing forth Thy blessed soul; have mercy on him. Sadly mourned by his sorrowing children and nieces.

RAE—Fourth Anniversary—In ever-loving memory of our dear mother, who died 23rd March, 1926. R.I.P. Inserted by her loving sons.

SHERA—To the dear memory of J. E. Percival Shera, M.D., at rest March 24th, 1926. Phil. i, 3.

WEBSTER—Third Anniversary—In sad and loving memory of a devoted wife and mother, Annie Webster, Maghernymore, Wicklow, called to Higher Service 23rd March, 1927.

"God saw when the footsteps faltered,
When the pathway had grown too steep,
So He touched the drooping eyelids,
And gave His loved one sleep."

Inserted by her loving husband and children

NICHOLS'

'Phone—61276. 'Phone—61276.
FUNERAL AND CARRIAGE ESTABLISHMENT LOMBARD STREET (WESTLAND ROW). Coffins Hearses and MOTOR FUNERALS. Economy and Punctuality.

FUNERAL REQUISITES OF EVERY DESCRIPTION. WALLER. DENZILLE STREET (Re-named Fenian Street), MERRION SQUARE. SALOON MOTOR HEARSES. PRIVATE MORTUARY. 'Phone—61275. Wires—"Undertaker, Dublin."

MILLER AND CO., BRAY. FUNERAL DIRECTORS. Superior Motor Hearses 'Phone: Bray 117 Wires—"Collier, Bray."

FARRELL'S FUNERAL AND CARRIAGE ESTABLISHMENT. SALOON MOTOR HEARSES. No Agents or Branch Offices. ONLY ADDRESS, 66 MARLBOROUGH ST., Dublin. 'Phone 43426

The Carpet is HALF the room

Anderson, Stanford & Ridgeway, (1929) 115 GRAFTON STREET, [LTD. 'Phone 22308.

UMBRELLAS RECOVERED EQUAL TO — NEW — All Colours. Prices: Ladies', 3/- to 30/-; Men's, 3/6 to 35/- Frames re-wired, fittings overhauled and sticks revarnished without extra charge. SEE REVOLVING WINDOW. JOHNSTON'S Factory: Blackthorn House, 36 Nassau Street.

16 H.P. Wolseley Sportsman's Coupé, with Weymann body, shop soiled, at special price.—Grafton Motor Co., Grafton street, Dublin.

5½% HIRE PURCHASE TERMS. MORRIS and MINERVA CARS.—G. A. BRITTAIN 100/101 GRAFTON STREET, DUBLIN.

FORD CARS.

R. W. ARCHER and CO., Original Ford Dealers, 65 Lower Mount street, Dublin.

ORDER your NEW FORD now, and ensure prompt delivery.—SMITHFIELD MOTOR CO., LTD., DUBLIN. 'Phone: 21001—21002.

INSURANCE (repeated)

DON'T RENEW YOUR FIRE POLICY UNTIL

you make sure that you are adequately and properly protected, that you have the latest contracts, that values are correct, and that property is accurately described.

INSURANCE BROKERS

DO THIS FOR YOU AND SECURE THE BEST RATES, THE BEST CONTRACTS, AND THE BEST CLAIMS SETTLEMENTS.

Get in touch with us now.

COYLE & CO. (BROKERS), LIMITED, INSURANCE BROKERS, 7 ANGLESEA ST., DUBLIN, 28 PALL MALL, LONDON. 'Phone: Dublin 22181/2/3. Wires: "Insurance, Dublin."

CARPETS & LINOLEUM.

When you require Carpets or Linoleum, be sure to visit the biggest importers of Indian and Oriental Carpets in Ireland, and get the best variety. Wide range of reliable Linoleums always in stock at keenest prices.

PIM BROTHERS LTD., EXCHEQUER STREET, DUBLIN.

ST. PATRICK'S HOSPITAL, JAMES'S STREET, DUBLIN

(FOR NERVOUS AND MENTAL DISEASES)

This Private Mental Hospital is adapted for the Curative Treatment of all forms of Nervous and Mental Affections.

Situated on the western outskirts of Dublin, in extensive grounds.

Many patients enter as Voluntary Boarders, for periods of treatment.

Resident Medical Staff. Fully-qualified Nurses.

Terms moderate.

An Annexe, recently built, has been equipped to provide Dental Electro-Therapeutical and Ultra-Violet Ray Treatment, etc.

For particulars and Terms apply to RESIDENT MEDICAL SUPERINTENDENT. 'Phone—Dublin 23130.

LOANS BY POST £20 TO £5,000

In any part of Ireland and Great Britain to all respectable persons, on Note of Hand. Loans arranged by post without interview. No fees charged or beforehand charges. THE STANDARD PRIVATE FINANCE COMPANY OF IRELAND, LTD., 15 ANGLESEA ST., DUBLIN. J. C. WALSHE, Secretary.

CASH ADVANCES £20 to £10,000

Without or with security, at a rate unequalled by any other firm. Repayments to suit income. Secrecy office. Strictest private guaranteed. Special terms to Bank Officials, National Teachers and Professional Gentlemen. NO FEES CHARGED. Write, Phone or Call. Terms on application. THE SOUTHERN IRISH TRUST, LTD., 34 Westmoreland street, DUBLIN. 'Phone 22075.

FOR SENDING ABROAD TO FRIENDS the best Irish Paper is the "WEEKLY IRISH TIMES." Price Twopence.

AUSTIN SEVEN STILL SCORING.

SPORTSMEN all over the world have been following with keen interest the racing career of the British pioneer "baby" car—the Austin Seven. Although it is only seven years since this "infant" was introduced to competition circles, it has succeeded in securing nearly 1,500 awards. Its activities have not been restricted to any one track or any one country, for it has distinguished itself in every part of the world. Information is to hand that a supercharged Austin Seven has added another victory to its 1930 quota by carrying off the Light Car Cup at the Auckland Automobile Racing Car Club's March meeting. An interesting feature of this performance is that the Seven was competing in the 1500 c.c. class, and thus found itself without the benefit of handicap in competition with cars of very much greater capacity. It is evident that the tiny 747 c.c. engine of the Austin Seven possesses more "pep" than its size would indicate.

FROM £161 AT DUBLIN.

Sole Distributors:

LINCOLN AND NOLAN, LTD., 57 and 58 Lower Baggot Street, Dublin. 'Phone—61943.

BUYING AN AUSTIN.

Ask your friends about them—Come and see our stock.

Have a trial run in a "SEVEN," "TWELVE," or "SIXTEEN."

W.B. CRAWFORD (DUBLIN) LTD., 29/0 DAWSON STREET, DUBLIN.

GREAT CLEARANCE SALE.

40 PER CENT. REDUCTION—8s. IN £.

LAMBERT BRIEN & CO., LTD., 64 GRAFTON STREET, DUBLIN.

STEWART INSTITUTION FOR IMBECILE CHILDREN, PALMERSTON, CO. DUBLIN.

The above Institution is open for the reception of Children of slow or defective intellect by election or payment at fixed rates, according to requirements. Votes at Elections obtained by annual subscriptions of 10/6 or donation of £5 5/- and upwards.

HOSPITAL FOR MENTAL DISEASES.

This Branch is separate from above, and is open to Ladies or Gentlemen suffering from Mental Complaints, at rates from £126 per annum. Resident Medical Superintendent and trained Staff. Voluntary Boarders received. The Tram and Bus from O'Connell Bridge pass gate frequently during day. Tel. No. 21787 Dublin. For particulars apply to the Secretary at the Institution. City Call Office: Messrs. J. A. Kinnear and Co., Accountants, 3 and 4 College street, Dublin.

EVENTS IN IRELAND are fully summarised in the "WEEKLY IRISH TIMES," with Illustrations. Price Twopence.

THE BEST WEEK-END PAPER FOR DUBLIN People is the "WEEKLY IRISH TIMES." Last Edition on Sale every Saturday morning. Price Twopence.

AN IMPORTANT DATE IS THE 25th MARCH (LADY DAY), WHEN YOUR FIRE INSURANCES FALL DUE.

IRISH ENTERPRISE DEMANDS THE SUPPORT OF EVERY IRISH FIRM.

THEREFORE, PLACE YOUR FIRE RISKS WITH THE IRISH NATIONAL ASSURANCE COMPANY, LTD., THE IRISH TARIFF OFFICE.

HEAD OFFICE: COLLEGE GREEN, DUBLIN.

EDWARD BYRNE, General Manager and Secretary.

MONEY

CASH ACCOMMODATION BY POST FROM £20 to £5,000

On Note of Hand alone, without any Security, to Ladies and Gentlemen. Strictly Private. No Charge whatever made if the Loan is not granted. Full information will be supplied gratis and post free. APPLY BY LETTER ONLY.

SECRETARY, THE CITY AND COUNTY PRIVATE FINANCE CO., LTD. (Established 1912), 63 DAWSON STREET, DUBLIN.

BELFAST ADVERTISERS

Advertisements for next day's issue are received at our Branch Office (139 Royal Avenue) up to 6.30 p.m.

TODD'S CLEARANCE SALE

OF LACE CURTAINS, CURTAIN NETS, SHEETS & PILLOW CASES & QUILTS

We have secured a Manufacturer's Stock of New Spring Designs in Lace Curtains, Plain and Fancy Nets, &c., and are offering same

AT 33⅓% UNDER REGULAR PRICES

LACE CURTAINS

2,500 Pairs Ivory Lace Curtains, heavy design, 2¼ yards long, with distinctive pattern. Clearing Price, per pair 4/11

1,750 Pairs Ivory Lace Curtains, 3 yards long, 58 inches wide, all-over pattern with distinctive border. Clearing Price, per pair 9/11

1,300 Pairs Lace Curtains (Ivory), heavy floral pattern, with distinctive insertion border; 3½ yards long. Clearing Price, per pair 9/11

750 Pairs Ivory Lace Curtains, exclusive design, 3 yards long, 60 inches wide. Clearing Price, per pair 12/11

3½ yards long. Per pair ... 14/11

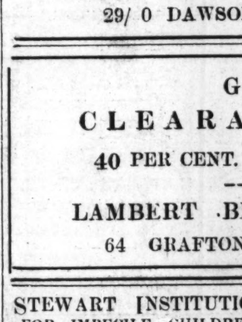

CURTAIN NET

1,670 Yards 50-inch Ivory Net. Clearing Price, per Yard ... 11½D.

2,700 Yards Double-width Net (shades: Ecru and Beige). Clearing Price, per Yard, 1/11, 1/0½ 1/4½

4,000 Yards 36-inch Woven Check Madras. Clearing Price, per Yard ..... 3½D.

REMNANTS & ODDMENTS AT HALF PRICES See Windows

SHEETS AND PILLOW CASES

We will also Offer 10,000 Pairs Bleached Mill-damaged Sheets, single and double sizes. Ranging Prices, per Pair, 17/6, 15/6, 12/11, 8/11, 6/11, 4/11. 3/11

200 Dozen Pillow Cases (Job), hemstitched and frilled. Clearing Price, each ..... 11½D.

HOUSEHOLD LINEN DEPT. SPECIAL SALE

Manufacturer's stock of samples—Down Quilts and Bedspreads, Embroidered and Printed Bedspreads, fast colours. Single Bed Size. Regular Prices, 12/6 to 16/6. CLEARING AT 8/11

Double Bed Size, 13/6 to 19/6. CLEARING AT ... 9/11

Double Bed Size all Satin Down Quilts, from 65/- to 105/-. CLEARING AT 59/6

SEE OUR WINDOWS

TODD, BURNS & CO., LTD. MARY STREET, DUBLIN.

CLERYS GREAT OPTICAL DEMONSTRATION

GET your eyesight tested by Qualified Opticians free of charge, and Glasses supplied at a price never previously offered. Various styles to choose from.

Rimless Eyeglasses 4/9. Gold-Filled Astig. 4/9.

4/9 4/9

Light-Weight Reading Spectacles, 4/9.

Astigmatic, Crookes, Toric, Bifocal and Special Lenses extra. Imperial Lenses 2/- extra.

4 Fully Qualified Opticians with recognised Diplomas

Clerys guarantee satisfaction or money returned.

CLERY & CO. LTD., O'CONNELL ST., DUBLIN

"NEW WAIST-LINE" CORSETRY FOR THE SMART WOMAN

Our selection of "W.B." Foundation Garments provides for every type of figure; the models are smart, up-to-the-minute in style, have the "New Waist-line" effect, and are beautifully finished. Here are three examples—let one of our trained assistants help you choose a perfect fitting model to-day.

"W·B" CORSETS

W.B. Corset (Wrap-Round) No. 252. An attractive corset in smart Broché, with side-panels of reliable fancy elastic web. Carried moderately high at front to give diaphragm control; pink. Sizes 24 to 34 .... 12/11

W.B. Corset (Wrap-Round) No. 241. Built up at front to afford control of diaphragm. Smartly patterned pink broché, with reliable fancy elastic side-panels and elastic insets at top of back. Sizes 24 to 34 .... 14/11

W.B. Reduso (Lace-Back) No. 753. A long corset for the fuller figure; good quality pink coutil, fancy elastic top from front to under arm, and elastic gores at hips. Sizes 24 to 36 ..... 18/6

W.B. Corset (Lace-Back) No. 1102. Side-Hook Fastening. A new garment in pink broché, well built up at top of front. Smart side-hook fastening, and laced from top to bottom at back. Elastic insets under arm and at abdomen. Sizes 23 to 32 ..... 12/11

McBIRNEY & CO., LTD., HIBERNIAN HOUSE, ASTON'S QUAY —— DUBLIN

AUSTIN 7 SEE OUR STOCK FERGUSON, LOWER BAGGOT STREET [LTD. 'Phone 61157.

HOUSE PAINTING. JAMES GIBSON & SON, 49 & 50 MARY STREET, DUBLIN 'Phone No. 21236.

HARRIS... Wor... 47 NA...

"GLO... TEA... Wholesale... EVENTS IN IR... in the WE... Illustrations... Price...

At Lee's

GR... SPE... CLEA... OF...

SPECIAL REDUC... FOR ONE WEEK... IN ALL CLASSES OF HOUSEHO... AT ALL OUR HOUSE...

REDUCED PRICES in SHEETS

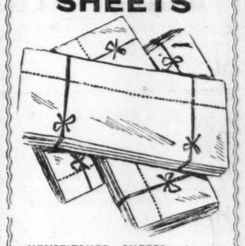

HEMSTITCHED SHEETS of very reliable fine quality, fully bleached, plain weave; wash and wear excellently. Size 70" x 90". The Pair 7/11

Super quality, size 2 yds. x 2½ yds. The Pair 12/11.

ALL PURE LINEN HEMSTITCHED SHEETS, heavy quality, neat stitching, specially strong yarn used in manufacture.

Size 2 x 2½ yds. The Pair 19/11
Size 2½ x 2½ yds. The Pair 21/11
Size 2½ x 3 yds. The Pair 27/11

REDUCE... BLAN...

WHITE, SOFT BLANKETS, ... weft. ... Double Bed ...

ALL PURE ... best manufact... quality. Full ... size, each ...

REDUCED PRICES in TABLE CLOTHS

WHITE DAMASK CLOTHS, in good mercerised damask, hemmed ready for use; nice new designs, fully bleached. An ideal supper or breakfast cloth. Size 50" x 60", ... 3/9

Size 52" x 70", 4/6.

REDUCE... BED...

The Popular ... in Brilliant ... being grounds... excellent ... x 90" ... Size 90" x 10...

REDUCED PRICES in TOWELS

The Super ADMIRALTY TOWEL. A fine soft absorbent White Turkish Towel, as supplied to the Admiralty. Size 25" x 50" 1/9

HEMSTITCHED HUCK TOWELS, all white, strong, serviceable make. Size 22" x 32" ..... 8½D.

REDU... high-c... the sa... NC...

MATTRESS CASES

CREAM JEAN MATTRES... with box sides, well finish... removed for washing. Size... 3 ft. x 6 ft. 6 ins. ... Also stocks in larger sizes ... prices.

REDUCED PRICES in PILLOW CASES

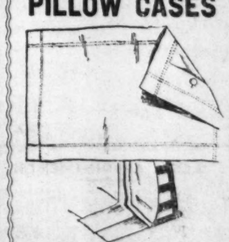

PURE LINEN PLAIN PILLOW CASES with buttoned top, good heavy quality. Size 20" x 30" 2/3

PURE LINEN DRAWN THREAD HEMSTITCHED PILLOW CASES, special qualities, buttoned top, full size 3/3

REDUC... FUR... BI...

1/6 2... 10½d. 2 for... 7½d. 2 for...

TYPED ... strong ... 30"...

POSTAGE EXTRA

EDWARD LEE & CO.

DUBLIN (48 Mary St.) RATHMINES, DUN LAOGHAIRE...

Matters, Cycles, &c.

MOTOR CARS CONTINUED

RENAULT for Sale, 1926, 8.3 h.p., cloverleaf model, 6 wheels, Sunbeam-Sidcup engine, 4 speed gear, 4 new tyres, 2 spare wheels, 2 spare tyres, 2 spare tubes, 2 spare inner tubes, 2 spare outer tubes, 2 spare rims, 2 spare hubs, 2 spare axles, 2 spare springs, 2 spare brakes, 2 spare steering gears, 2 spare gearboxes, 2 spare differentials, 2 spare propeller shafts, 2 spare universal joints, 2 spare clutches, 2 spare flywheels, 2 spare starters, 2 spare dynamos, 2 spare magnetos, 2 spare carburettors, 2 spare radiators, 2 spare bonnets, 2 spare wings, 2 spare lamps, 2 spare horns, 2 spare windscreens, 2 spare hoods, 2 spare seats, 2 spare doors, 2 spare floorboards, 2 spare roofs, 2 spare windows, 2 spare frames, 2 spare bodies, 2 spare chassis, 2 spare engines

JACOB & CO'S
CONCERT CHOCOLATE
PLAIN OR MILK CHOCOLATE TABLET MOULDED WITH BISCUITS
Plain or Milk IN 6d CARTONETTES

NEW GREEN PEAS for Dinner!
Time for cooking—10 to 15 minutes. Cost per person—1½d. Result—a big dishful of green peas, garden fresh, tender and sweet. Batchelor's Peas are as different again from the ordinary packet of peas! For flavour and food value, Batchelor's Peas are best.
Batchelor's Peas
6d.
A 6d. PACKET SERVES 6 PEOPLE
Also sold in tins already cooked. Of all Grocers and Greengrocers.
BATCHELOR & CO. (SHEFFIELD), LTD., Stanley Street, Sheffield.

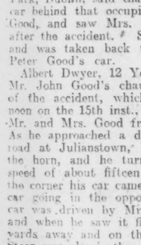

Cheer up! Have a Mack!

MEATH MOTOR ACCIDENT.

INQUEST ON MRS. JOHN GOOD.

Dr. J. P. Brennan, Coroner for South County Dublin, held an inquest on Saturday, into the death of Mrs. Good, wife of Mr. John Good, T.D., "The Moorings," Merrion road, Dublin, as the result of injuries received in a motor accident at Julianstown, County Meath, on the 15th inst.

Evidence of identification was given by Mr. Peter Good, Merrion road, brother-in-law.

Miss Ellen Gertrude Sibthorpe, of Leeson Park, Dublin, said that she was in a motor car behind that occupied by Mr. and Mrs. Good, and saw Mrs. Good at Julianstown after the accident. She had been injured and was taken back to her home in Mr. Peter Good's car.

Albert Dwyer, 12 York road, Kingstown, Mr. John Good's chauffeur, gave evidence of the accident, which occurred at about noon on the 15th inst., when he was driving Mr. and Mrs. Good from Dublin to Louth. As he approached a dangerous turn in the road at Julianstown, he said, he sounded the horn, and he turned the corner at a speed of about fifteen miles an hour. At the corner his car came into collision with a car going in the opposite direction. That car was driven by Mr. Steen, of Foxrock, and when he saw it first it was about six yards away and on the wrong side. Mrs. Steen was also in the other car. Mr. Steen complained of injury to his leg, and he was sent away in a motor car at the first opportunity.

Mrs. Good did not appear to be badly hurt; she complained of injury to the leg. She had been sitting in the dickey seat, and the witness believed that she struck her leg against the front seat when the collision took place, and thus dislocated her hip.

Dr. Charles Ball, Pembroke road, said that, in his opinion, death was due to embolism, or clot of blood to the brain, following severe injury to the hip joint.

Dr. L. Gower, Fitzwilliam square, said that when he saw Mrs. Good on the 15th inst. her right hip was dislocated and the pelvis fractured. On the following day the dislocation was reduced and Mrs. Good appeared to be going on very well. He saw her afterwards, when she appeared to be recovering satisfactorily. Death was due to embolism.

The Coroner said that a charge possibly would arise out of the accident. Up to the present no one had been charged, but he suggested that the jury should confine themselves to finding the cause of death.

The jury returned a verdict of "Death from embolism, following injuries received as the result of a collision between Mr. John Good's car and a car driven by Mr. Steen."

The Coroner, the jury, Superintendent Walsh and Inspector Cuddihy expressed sympathy with Mr. Good and family in their bereavement.

THE FATHER MATHEW PLAYERS.

"THE COMEDIAN."

"The Comedian," a translation by Alan Bland of Henri Gheon's play, was presented yesterday afternoon by the Father Mathew Players at the Hall, Church street, Dublin.

It is a three act work of the period of the Emperor Diocletian, set in the atmosphere of the theatre of the period, and deals with the struggles and sufferings of the early Christians, and especially gives some idea of the opposition which the young Church was set to overcome.

The work of the Father Mathew Players was admirable. The acting was good—indeed, in some cases very clever—while the setting and dressing were up to a high standard.

In a big cast the following were worth mentioning:—James J. Henry, as Genesius; Miss Sicily Allen, as Poppæa; Mr Patrick Henry, as Diocletian; Mr. P. L. McCann, as Polydorus; Mr. Noel Morrison, as the Christian Felix.

The play will be repeated next Sunday.

FUNERAL OF THE REV. JOHN W. HARRISON.

A noteworthy token of respect at the funeral of the Rev. W. Harrison was the attendance at the Funeral Service at the parish church of the several Roman Catholic priests of the town, including the missioners holding a mission there, as well as a very large number of the Roman Catholic laity.

A wreath sent by Miss G. M. Harrison, sister, was omitted from the list.

The Baby's Cold
Too much internal medicine upsets tiny stomachs. So treat baby's cold externally with Vick brand Vapour-Rub. Applied on throat and chest it gives the wee mite quick relief.

VICK BRAND VAPOUR-RUB

ST. VINCENT DE PAUL MALE ORPHANAGE.

ANNUAL CHARITY SERMON.

The annual charity sermon in aid of the St. Vincent de Paul Male Orphanage, Glasnevin, was preached by the Rev. Vincent Byrne, S.J., at the Church of St. Francis Xavier, Upper Gardiner street, Dublin, after the First Gospel of the 12 o'clock Mass yesterday.

Since its establishment seventy-five years ago 1,770 boys have passed through the Orphanage, which is now capable of accommodating 150 boys. The annual expenses of the institution amount to £5,200, of which £3,400 comes from direct sources of income, leaving a balance to be provided by the charity of the public.

Father Byrne said that the Orphanage should have the support of the public because of the good work it was doing. It sent into the world fatherless boys, who were well equipped for the battle of life, firm in faith, strong in virtue and earnest about their work. They were brought up under the watchful and devoted care of the Christian Brothers, who schooled them in habits of industry, purity and self-reliance.

Alms was a sacred duty, pleasing to God, and in many ways beneficial to the giver. It was one's bounden duty to give to the poor all that one could give. Anything given in charity was not lost, but it was a work of satisfaction and an unfailing source of spiritual grace.

After Mass, in the committee room of the church, members of the Orphanage Committee met and passed a vote of thanks to Father Byrne for his sermon.

DUBLIN DISTRICT COURT.

CHARGE AGAINST TRUCK DRIVER FROM DROGHEDA.

(BEFORE MR. CUSSEN.)

Stephen Dawson Carney, whose address was given as Dublin street, Drogheda, was remanded on bail on the charge of being drunk while in charge of a motor truck on the South Circular road, Dublin, last Friday night.

The defendant pleaded that, as snow was falling and he had driven a long distance—from Drogheda—he was cold, and took a glass of whiskey, which made him sick.

"STOP THIEF!"

When Michael Devoy was put forward on charges of stealing three brushes from the hardware shop of Mr. Joseph Ridgeway, Parnell street, and assaulting the proprietor, evidence was given by Guard 239 C that he chased the defendant along Cavendish row, with a crowd following shouting "Stop thief."

A remand was ordered.

THEATRE ROYAL DANCES.

On the application of Mr. E. H. Burne, solicitor, Mr. Cussen granted an order permitting dancing in the Theatre Royal Winter Gardens, under the auspices of the Glasgow branch of the Gaelic League, for five Sunday evenings as from yesterday.

TWO DUBLIN DANCES.

There was a large attendance at the Antiquity Hockey Club's annual dance, which was held in the Metropole Ballroom, Dublin, last Saturday night. Dancing was continued until midnight, the music being supplied by the Rogers-May band.

The attendance included Misses Alley, V. Connell, B. Eustace, M. McNeill, F. McNeill, Miller, Wayland, Prior, Caulfield, B. Stritch, B. Willan, E. Lintan, D. Wyatt, E. Wyatt, H. Connell; Dr. Nora Brown; the Misses J. Barcroft, B. Boland, Brock, Bell, Knox and Stubbs; Mr. and Mrs. F. C. Matheson, Messrs. H. J. Eustace, J. F. Eustace, J. G. Wilson, E. V. Rosser, J. McNeill, R. McNeill, O. Duffy, Kevin Eustace, P. O'Reilly, D. McGill, S. McCrea, Wrenn, D. Miller, T. Caxtan, W. J. Brock, Messiter.

The employés of Messrs. John Player and Sons, tobacco and cigarette manufacturers, Dublin, held a Cinderella dance in the Aberdeen Hall of the Gresham Hotel, Dublin, on Saturday night. There were between 200 and 300 present, and a most enjoyable evening was spent. The music was supplied by Mick Brown's band.

The members of the committee were Messrs. E. A. Daly (chairman), E. P. McAllister (secretary), E. J. Bunyan, C. L. Sullivan and G. W. Kennedy. The attendance included Mr. J. A. McIntyre and party, Mr. W. Tighe and party, Mr. W. J. Bunyan, Mr. J. McNeill and Mrs. McNeill, Mr. C. P. Gore and party, Mr. B. Williams and party, Mr. K. Bohane and party, Mr A. Wilmot and party, Mr. R. Daly and party, Mr. P. J. Lavery and party, Mr. T. D. Egan and party, Mrs. Ashton and party, Dr. P. Murray, Miss Marjorie McAllister and party, Miss B. Robertson and party, Mr. A. E. Crossley and party, Mr. M. Laurence and party.

DUBLIN S.P.C.A.

At the weekly meeting of the Committee of the Dublin Society for the Prevention of Cruelty to Animals Mr. F. O. Lyons presided, and there were also present Miss Hillas, Mr. Roberts, Miss N. Blakeney, Mr. Patterson, Miss Tuckey and Mr. Cromie.

Nine cases were reported by the inspectors during the week.

The following subscriptions were received: Mrs. E. M. Whammond, 10s.; Miss C. B. Ball, 5s.; A. P. Barton, 5s.; Mrs. Davis, 5s.; Mrs. H. Fahie, £1; Mrs. Shewell, £1; entertainment at St. Andrew's College, £25 8s. 8d.

CHURCH SERVICES.

St. Patrick's Cathedral.—Morning Service at 10 o'clock. Psalms, 116, 117. Urbs Fortitudinis, 20. Benedictus, 21. Hymn, 1. Evening Service at 4 o'clock. Note—Boys' voices. Magnificat, Nunc Dimittis, Chants 19, 11. Anthem, "Lord, we pray Thee," Roberts, 368.

Christ Church Cathedral.—Morning Prayer at 10.45 o'clock. Benedictus. Hymn, 7. Evening Prayer at 3 o'clock. Magnificat. Anthem, "Holy Father, cheer our way," Kilson.

BRIGHTENING THE INVALID'S LOT

Faceless Visitors in the Sick Room.

DEAR MARY,—As I have spent part of the last fortnight helping to nurse a friend, who has fallen victim to the prevalent cold, complicated by laryngitis and chills and the general "run-downness" the variable March weather brings in its train, I went to relieve my mind by some comments on how people should behave when they visit sick friends.

My first piece of advice to would-be visitors who are themselves feeling out of sorts is—don't! The most essential thing when dealing with patients is to give them something cheerful to think about, and, if possible, something to look forward to, so that they may really want to get better and enjoy things, and not be left think that in a cheerless world bed is the best place.

One should never sit down in a sick room to tell a tale of petty woes or discuss the revolting details of the latest murder case. Small worries have a knack of gnawing at the mind when there is insufficient vitality to shake them off, while horrors either disturb or prevent sleep.

The Wrong Bedside Manner.

Another habit common to bedside visitors is to be abhorred—the discussion of other people's ailments, operations, or nursing-home experiences. It is amazing how often a visitor begins "How are you? What a hacking cough; you should take great care of it. You know, Mrs. Smith's daughter got a cold like yours last year and neglected it; I met her cousin the other day, and she told me poor Miss Smith has been ordered to Switzerland. T.B., of course."

If anything is calculated to retard a patient's recovery, it is this kind of thoughtlessness, which is really a gossipy love of gruesomeness masquerading as sympathy. Inevitably the unfortunate victim is forced to take a gloomy view of her own illness, and her thoughts will dwell persistently on the prospect of becoming a permanent crock, if not a corpse! She will lose confidence in medicines, and nurse and doctor, who know that faith is always half the cure, will have their job prolonged indefinitely.

Find the Bright Spots.

If, however, a patient starts such a conversation, let the talk continue, but don't keep it up unnecessarily. Try tactfully to introduce something else, even the weather, if you can find a bright spot in it. Weather, as a matter of fact, has an enormous effect on anyone who is even slightly ill, and if it happens to be a sunny day, it is a good plan to talk about it, pointing out every detail, how the bulbs you put down are beginning to show shoots, how the sunlight changes the aspect of a room, or how you noticed it sparkling on the water and lighting up the windows of dingy houses.

Even if the rain is beating on the windows, a visitor may conjure up pictures of sunny weather by reminiscences of a fine holiday or suggestions of places to picnic when the good weather comes again. Nearly all sick people long for sunshine, and are quite ready to bring their imaginations into play on such a topic if given a little encouragement.

This has a double effect, for it not only keeps the mind pleasantly occupied, but is physically beneficial, since imagining oneself in the warmth of the sun eases the nerve cells to react exactly as they do in actual sunlight.

Cheering Gifts.

It is a great help to the general atmosphere of cheeriness if the visitor remembers to bring some small present. Flowers and fruit are, of course, the stand-by, but these are usually expensive, and not everyone can afford them, but gifts which require only a little thoughtfulness give quite as much pleasure.

Tulips are lovely, but so are sprays of willow, with their shining silver buds, or sally catkins, or even a branch of chestnut, with sticky brown buds, which will unfold gradually in water and give daily delight. Nothing is more tiresome than monotony, and the pleasure of discovering a new leaf in the morning has to be experienced to be believed.

Books are, of course, splendid helps to convalescence if wisely chosen—but they do need thought! I remember myself a visitor who came to read to me when I was in bed with 'flu and suffering from the usual "'flu blues." She chose a book of charming short stories, but by the time she had finished the first we were both weeping! That night my temperature rose, needless to say.

Another present seldom thought of which brings great joy to the recipient is a picture—not necessarily a bought one, but something attractive cut from a magazine often provides a pleasant focus for tired eyes. The loan of a portable gramaphone or a new record for a patient who already possesses a gramaphone are also sources of great pleasure.

Hints for Amateur Nurses.

For the amateur nurse here are one or two points of importance. Always wear slippers and walk lightly in a sick room, and avoid sudden noises like the clattering of fire-irons or tea things. Don't chatter. If the patient wants to talk, then talk by all means; but it is better to be silent than always popping up with jerky remarks.

At night remember to shade the light from the patient's eyes, and, if possible, place the lamp behind the head of the bed. If screens are used to prevent draughts, the monotony of their appearance can be avoided by throwing over them a brightly-coloured rug or chintz; this will also help to counteract the depressing sameness of the walls and ceiling.

As to meals, whatever the diet, one thing may be safely asserted. The tray should always be made as attractive as possible; spotless cloths harmonising with the colour of the china, a sprig of parsley on the butter-dish, or toast cut in unexpected shapes, are details that make an incredible difference to eye and appetite.

For Coughs and Colds.

The bedside table is another item of importance. This should be large enough to hold a tray comfortably, and ought to have one or two shelves to hold medicines, books and papers. It is nauseating to stare at an array of bottles and contemplate the next dose, or to search feverishly in an untidy litter for the particular book one wants to pick up for a few moments.

Finally, I pass on a valuable tip I had from a nurse. If your patient is bothered with a persistent cough, speedy relief is afforded by a pad of cotton wool, damped with whiskey, applied to the chest for a few minutes. Thermogene, damped with water or whiskey, is also excellent, but should be used carefully, as it easily burns the skin.

For colds or chills eggflips are usually efficacious, but they must be properly made. Break the egg into a basin, then put a tumblerful of milk to heat, and while it is warming beat the egg very thoroughly till it becomes frothy; add a teaspoonful of castor sugar, and beat again for a few seconds. Then pour the egg into the tumbler, and add the milk just before it reaches boiling point.

A dessertspoonful of whiskey makes the drink more palatable, and acts as an "internal poultice"; but, of course, in cases of serious illness stimulants should never be given without doctor's orders.—Yours,

AILEEN.

***

COOK WHITING THIS WAY.

Score both sides of two whiting, and soak them for an hour in two tablespoonsful of oil mixed with chopped parsley, a chopped shallot, salt and pepper. Turn and baste often.

Drain, grill, serve on a hot dish, and pour the warmed marinade over. Garnish with cut lemon, and hand caper sauce. Serve roast potatoes, apple or gooseberry sauce or stewed prunes with the pork.

***

Lengths of asbestos cord bound round the handles of irons, kettles and saucepans will reduce the danger of burnt fingers.

Latest from Paris.

Tailleur in brown kasha with a hip-length coat, a flaring skirt, inset sections of beige kasha crossing the corsage, and a green flower in the lapel of the coat. [Sketched in Paris.

The Latest From The Rue de la Paix.

FROM OUR OWN CORRESPONDENT.

PARIS, Sunday.

THE races at Auteuil brought forth a colourful galaxy of feminine modes. In the paddock more new fashions were seen than at any meeting yet this season.

It was noticed that the tiny, close-fitting felt, satin, or felt and straw hat combined, tight over the ears, and just allowing the fashionable "whisker" curl to be seen peeping out over the cheek, was everywhere.

There was a sprinkling of tailor-mades, very severe as to cut, and generally worn with a smart fur. The colours for these tailor-mades were sombre—brown, steel, taupe, beige, and beigy-brown; brown, in fact, is starring this season.

The new fashions are certainly not meant for the flat, shapeless feminine form popular last year, but give full effect to graceful curves and lines, with a plumper effect than has been seen for some time.

It was noticed that beige stockings are still popular, although, of course, the season has brought in some new shades, which range from a light brownish tone to a grey-beige, which tones beautifully with black shoes. A young Parisienne seen at the *Pesage*, however, had gone one better, and was wearing black shoes with beige stockings. The effect was striking, if nothing else.

Capes are Youthful.

Capes appear on some of the more youthful tweed cloth, or marocain *ensembles*, both on short jackets and three-quarter coats.

A clever model seen at a well-known dressmaker's in this city has a little cape-jacket finished with a wide belt at the normal waist-line. With it is a skirt built with a yoke and swinging into a circular flare.

For morning wear in suits, we have a whole group of new fabrics on the wool-*crepe* order. Some of these are heavy, some are light. Several have the soft surface of knit fabrics, although they are really woven. Chiffon broadcloth, tweeds, coarse yarn weaves of striking design, marocains, and suede-chiffon are used for suits.

Black and navy are the favoured colours for the formal suit, red, green and beige, with collars of galyak, are also shown in suits.

Favoured Shoes for Spring.

Skirts are longer, but feet are by no means hidden. In fact, they are more important than ever, for longer hemlines are so many arrows, pointing to shoes perfect, or not so perfect.

More elaboration to frocks means plain accessories, and, therefore, shoes seem to have achieved the ultimate in smart simplicity. The chosen shoes for spring are of the classic types.

Opera pumps, Oxfords and one-strap are the shoes for daytime and sports wear, and open sandals for evening.

Within these limitations much variety of cut, detail and colour is possible, but the result must be one of simplicity; for the ornate shoe is decidedly out of the picture for 1930.

For evening wear, satin has come to the fore, and *crepe-de-chine* has taken a back seat. Satin pumps are being dyed to match exactly the latest evening frocks of lace and chiffon.

In the case of black or white frocks, vividly contrasting accessories and shoes continue to be considered *chic*.

Where buckles are worn, they are tiny and oblong, or the shape of a crescent, and lie flat on the shoe. A little buckle of crystals is very smart on an Opera pump of black or white satin.

Heel and straps of gold or silver kid-skin, or a combination of the two, decorate many of the sandals of satin which may be dyed to match the frock.

Latest from the Rue de la Paix.

The latest idea from the Rue de la Paix is to cover the shoulders with what is really an out-size chiffon handkerchief—chiffon squares, in fact, about a yard wide with initials four inches long, embroidered on the corner.

In Paris, flowered and patterned chiffon squares, edged with a plain dark border, are beginning to be worn, but they do not have the initials. You can mix scarves for yourself in two colours.

For instance, scarves made of half a yard of red chiffon and half a yard of navy blue, cut in half and put together in four large red and blue squares, with initials in red on the blue squares, with initials in blue on the red squares, look extremely attractive. They should be worn folded, triangle fashion, and it is surprising how they cheer up a last year's evening dress.

A Dress Novelty.

Two entirely different frocks to match one coat is the latest idea for an *ensemble*. The dressmaker who sponsored this innovation makes the dress of light weight tweed, in a brown and green speckled pattern, with a blouse top of green *crepe-de-chine*, and the other entirely in jersey in the same design. The tweed of the coat matches both frocks, of course, but the material is much heavier.

The regulation of the sports suit, which used to be worn virtually all day, to its proper place, is forcing women to have many more clothes, and this gesture on the part of the dressmakers implies that they realise the strain the new fashions may be on the purses of their clients.

Nevertheless, the fact that a matching *béret* and handbag in jersey are provided to accompany each get-up, makes even the simplest of morning clothes rather an expensive item.

Dresses for Dancing.

Girls have to make up their minds whether they can dance in the really new tight-hipped, high-waisted, long-skirted frocks.

The fitted-to-below-the-hips style is not one to be carelessly adopted by the dancer. Even for ordinary wear it is suitable only for the slender. For dancing, it must not be very tight-fitting, or the wearer would be quite unable to move with that easy swing from the hips, so essential to good dancing.

For high-waist and fitted bodice, the dancer need feel nothing but thankfulness. And long skirts! Obviously, girls could not have danced the Charleston in long skirts, but this season's dances being gracefully smooth, they can be managed in skirts to the ankles. Indeed, it is worthy of note that our fashions and our style of dancing have a pleasant habit of changing together.

The mode of fastenings and the arrangement of pockets often serve as a dual capacity—that of decoration as well as utility.

Nowadays the mode changes gradually, and these changes are often so small that it takes an expert eye to detect them. How is it, then, that we can find plenty of novelty? The answer seems to be in the variety of accessories.

Artificial busts—*trompeuse*, as the French call them—are coming into fashion again, together with curves and hoops.

Extreme styles have become the order of the day, and even in 1930, a fashionable woman's outfit weighs no more than a few ounces.

***

ECONOMY IN COAL.

From an old book on domestic economy, I take the following, which may well prove to be an acceptable hint for many a housewife:

"The most practical suggestion yet made towards economy of coal seems to be the use of solid bottoms in ordinary fire-grates. It is asserted, and even proved, that in any fire-place not exceedingly small, a plate of iron placed upon the grate will halve the consumption of coal, reduce the smoke, and leave a cheerful, free-burning fire. Quite sufficient air passes through the bars, no poking is necessary, and the fire never goes out till coals are consumed. There is, moreover, no ash or dust."

"The Flowers That Bloom in the Spring" as Aids to Beauty.

Some delightful cosmetics can be made from spring flowers. Milk of violets is one of the most refreshing lotions, and leaves an exquisite fragrance on the skin. Make it in this fashion:—

Strip the petals from a large handful of violets, drop into a bowl, and pour over them a pint of boiling milk. Cover with a plate in order to conserve their fragrance and leave until cold.

Then strain into clear crystal bottles. This lotion has a wonderfully whitening and softening effect. Jasmine lotion is prepared in the same way from the common jasmine, and is equally delicious.

Home-made face creams are simplicity itself to prepare. Fresh lard of finest quality is the best basis for any of these creams, and the "cooking" should always be done in earthenware. Numerous varieties can be made: cowslip, snowdrop, violet, mimosa, rosemary, and later on rose, carnation and elderflower (all flowers that, for centuries, have held a reputation for their wonderful qualities).

To make the cream, first prepare the flowers or petals.

Cut off as much stalk as possible from the flowers, then melt the fat and put in as many of the flowers as the melted fat will cover.

Half a pound of fat will cover several large handfuls of flowers. Then simmer the fat gently, either by the side of the fire or in the oven for fifteen minutes.

By this time it will be thoroughly impregnated. Strain through a piece of fine white muslin into a small jar and leave until cold. Then cover with paper and tie down firmly.

This cream will keep more than a year in perfect condition.

***

Hints that Help.

Knit a strand of silk into the heel and toe of a stocking. It will wear much better.

* * * * *

If a piece of stout brown paper is kept under the door-mat the dust is less "dustily" disposed of.

* * * * *

If a concrete floor is thoroughly scrubbed and dried, it will stain quite well with an ordinary wood varnish.

* * * * *

A little olive oil rubbed over the crackling of pork before cooking makes it nice and crisp without being hard.

* * * * *

A good substitute for cream is to beat the white of an egg to a froth, add a small piece of butter, and beat thoroughly.

* * * * *

If eggs you are about to boil are cracked add a little vinegar to the water, and they can be boiled as satisfactory as undamaged ones.

* * * * *

Another method is to wrap each egg in a piece of tissue paper. The paper will seal the crack, and the "white" will not boil out.

* * * * *

Home-made flower supports can be easily made from any odd piece of wire netting. Shape a piece to go inside the bowl, and fit it well round the inside.

* * * * *

When a sponge begins to tear, make a bag of butter muslin and sew the sponge into it. In this way the sponge will still serve its purpose for some long time.

* * * * *

When tying jam pots, to make the covers stay firm and secure, tie them with wet string. This shrinks when dry, and holds firmly. Make a loop near one end of the string, slip the other end through, pull tight and pass round the pot again.

* * * * *

To clean a leather coat, spread it out flat on a table and thoroughly brush out all dust from the hems and seams. Take a clean, soft rag, dip it into olive oil and well rub all over the coat. Finish off by rubbing down the coat from neck to hem with a clean duster.

* * * * *

The best thing to keep down dust when sweeping carpets is to get a round tin, make holes in the lid, fill it with dry common salt, and sprinkle it over the carpet. Then sweep, and you will not see any dust rise. The salt also makes the carpet look like new and keeps away moths and ants.

***

A GOOD VEGETABLE SOUP.

Mince finely the white part of three large leeks and a handful of well-washed spinach.

Melt two ounces of butter in a pan, and when hot add the vegetables, and cook over low heat for twenty minutes. Peel and slice thinly three large potatoes, add them to the leeks with a quart of stock or water, and half a teaspoonful of salt.

Cover and cook for thirty minutes. Meanwhile grate the red part from quarter pound of carrots, and cook it gently in a tablespoonful of butter with a pinch each of salt and sugar. Add these to the soup at the end of half an hour, with half a pint of hot milk.

Cook for fifteen minutes, stirring often.

Cut a thin roll into round slices, place a small piece of Gruyere on each, and put into the oven to just soften the cheese and crisp the bread.

Place these in a warm tureen, taste and season the soup if necessary, and pour it into the tureen. Serve immediately.

GERMAN PLAN IN GREAT WAR.

DUST THAT STOPPED THE WATCH.

INNISKILLINGS' FINE RECORD.

Deeds that have shed lustre on the colours of the Royal Inniskilling Fusiliers were recalled by Brigadier-General G. A. Wilding, C.M.G., the Chairman, at the third reunion dinner of the Royal Inniskilling Fusiliers Ex-Officers' Association, held in Jury's Hotel, Dublin, last Saturday night.

The toast of the King and the toast of absent comrades having been honoured,

The Chairman proposed the toast of the regiment. Having expressed the great pleasure which he felt in seeing so many present—13 battalions were represented by a total attendance of 78—and his appreciation of the honour which had been done to him in being asked to come over from London to act as chairman at that dinner, he assured them that Lieutenant-General Sir Travers Clarke, Colonel of the regiment, was anxious that any of them who found it convenient to be in London on the 18th of next June should attend the regimental dinner there on that date.

He complimented the hon. secretary, Captain S. V. Butler, on being able to get so many ex-officers of the regiment together that night, and thanked him for his services in connection with the arrangements for the dinner.

PROUD HISTORY.

Referring to the history of the regiment, he said he supposed that the Great War, having been so much bigger and greater than any that went before it, was regarded as being responsible for the springing into existence of regiments that existed for the moment, so to speak, but the Royal Inniskilling Fusiliers had given great service to the Empire at various times. As far back as the years 1688 to 1690 the regiment received a special letter of congratulation from King William the Third, in his own handwriting.

The Chairman traced the records of the regiment through many campaigns, mentioning the fact that when St. Lucia was taken the Inniskillings were given the privilege of flying their own colours instead of the King's colours, a privilege, he believed, unique in the annals of the British Army. He referred to the part played by the regiment in the continuous wars in South Africa from 1842 to 1856, and passed on to the engagements in the European War, expressing the hope that it would be a long time before they had another war. (Hear hear.)

GERMAN PLAN FOILED.

It was the Fusiliers, he said, who upset the German plan by holding Fontaine le Clercs. That was the decisive and crucial point of the whole war.

The German plan was like a watch. One speck of dust would upset a watch, and the German plan would have gone on but for the speck of dust that upset it, and that speck of dust was the Inniskilling Fusiliers. (Applause.) In several war despatches written by Sir Douglas Haig the Inniskilling Fusiliers was the only regiment mentioned by name.

LOYALTY.

Lieutenant-Colonel Meredith, D.S.O., responding, thanked the company for the enthusiasm with which the toast had been drunk and for the spirit of loyalty shown by the members of the Association, and said that he was sure it would interest them to know that the regiment was going strong in the North of Ireland, and still preserved its national characteristics—(applause)—being, he understood, composed of no less than 85 per cent. of Irishmen. The last recruiting returns which he had seen showed that out of 54 recruits, 52 came from that district.

Since the last regimental dinner the regiment had carried off various trophies in the North of Ireland district. These included the Machine Gun Cup (called the Curragh Cup), the Queen Victoria Cup for musketry, the Cross-Country Running Cup—all being all Ireland trophies—and the Brigade Transport Cup, as well as sports cups. (Applause.)

Lieutenant-Colonel A. J. Walkey, M.C., proposed the toast of "The Guests," whom he heartily welcomed.

Lieutenant-Colonel G. Vaughan Hart, D.L., responding, said that there could be no doubt that reunions of that kind did a great amount of good and kept ex-officers in touch with their most trusted and true friends, and friends of whom they would have lost sight were it not for these reunions. He had met there that night Colonel Meredith, whom he had not met before then for twenty-two years.

The Rev. Canon McClean also responded in a happy speech.

THE LEGION'S WORK.

Captain Boyd-Rochfort, V.C., who followed, thanked the British Legion for the wonderful opportunity which it had given to V.C.s to attend the Prince of Wales's dinner in London, and for the wonderful way in which the arrangements had been carried out.

The pleasure of the evening was enhanced by a very enjoyable musical entertainment provided by many of the members present.

Apologies for absence were received from Lieutenant-General Sir Travers Clarke, Colonel Perowne, Clarke, Colonel Rothwell, Lieutenant-Colonel Lord Farnham, General Hickie, Major Kinsman, Major Cox, Captain Rev. L. J. Stafford and others.

THE ATTENDANCE.

Among the members of the Association present were:—Majors Fitz Simons, M.B.E., H. A. Allen, D.S.O., James Colhoun, M.C., R. G. Gethin, M.B.E., J. Sproule Myles, M.C., George Buchanan, M.D., and T. F. Hazell, D.S.O., M.C., D.F.C.; Captains E. R. Barrett, M.C., J. S. Morrow, T. Verschoyle, M.C., W. H. Wagentreiber, J. C. de Lacy, M.C., E. A. G. Atkins, T. Maguire, M.C., P. J. Lyne, M.C., D. A. McManus, T. P. J. Carroll, Verschoyle, W. J. Fowler, H. Ferguson, J. J. Reddy, M.C., H. W. Ruddock, H. Maguire and S. V. Butler (honorary secretary); Lieutenants George E. Baker, J. H. Pratt, S. J. Henderson, R. S. Gorman, J. Curley, M.C., T. H. Bird, H. V. Mellon, S. Preston, B. H. H. Heath, J. A. Hunter, F. S. Marchant, R. E. Moody, B. J. Mahon, J. M. J. Martin, V. Allman Smith, S. H. Warner, J. W. Roberts, J. F. O'Brien, W. F. Ellis, M.C., E. V. Curtis and M. Binnie.

Among the guests were:—Major C. Preston Ball, R.A.M.C.; Captain H. Goulding, R.A.M.C.; Captain C. Bailv, M.C.; W. J. Young, G. H. Gibson, I. Gibson, M.B.E.; J. W. Brown, J. G. Murphy, Captain E. E. M. Mitchell, M. F. Fennell, A. P. C. D. Telford, R.A.F., V. Furlong, O.B.E., J. G. Dixon, W. E. M. Dixon, M.C., Chapman, R.F.A., Rochfort, V.C.

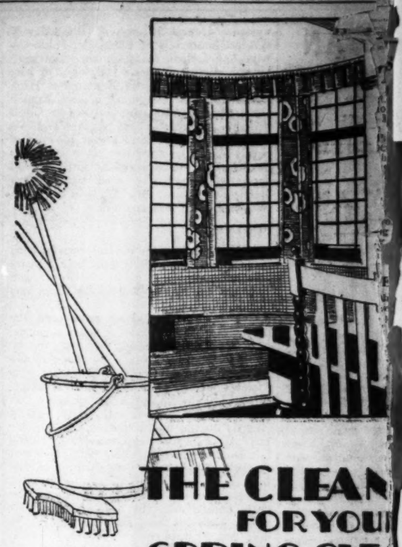

THE CLEAN
FOR YOU
SPRING CLE

A worrying time is sp
cleaning, but how much ea
it is when your furnishings
in safe hands.

This year send your furnish
to Prescott's, where only mo
air cleaning processes are us
these processes give the m
thorough cleaning and can
damage the fabric.

Clothes, too, whether you w
them to be cleaned or dy
should be sent to Prescott's.

Prescott's
THE DYERS AND CLEANERS
82-84 TALBOT ST., DUBLIN
and Branches. Agents everywhere

CALARY W

CONGRATU

Mr. and Mrs. Joseph Calary, Co Wicklo
years ago, have receiv
lations from the Kin

The letter, which
Taylor, says:—"The
much interested to h
Taylor have recently
wedding day, and I
you both their Majes
tions and best wishes
that the remainder
blessed with happ
Yours very truly,
Secretary."

Mr. and Mrs.
life, both now

HAYES, CONYNGHAM & ROBI
1903 Rexall 19
BIRTHDAY BARGA
FOR AN EXTRA PENNY.

ANOTHER REXALL BIRTHDAY SALE CELEBRATION!
As the original Rexall method of advertising, and to celebrate 27 years of progress and service to the public, the United Drug Company authorise us to make a remarkable offer to our Customers.

YOU BUY A PACKAGE SPECIAL SALE LIST at THE PRICE, THEN ANOTHER P THE SAME KIND FOR ONE PEN
Every article in this Sale is a high-c piece of merchandise; just the sa every day at regular price. NO buy all you want from MARCH

Here is a List of these tremendous Bargains available THURSDAY, MARCH 20th, TO SATURDAY, MARCH

	Usual Price.	During Sale.
Rexall Tooth Paste	1/-	2 for 1/1
Rexall Bay Rum and Cantharides, 4oz.	1/6	2 for 1/7
Rexall Cold Cream, 1oz.	9d.	2 for 10d.
Rexall Cold Cream, 2oz.	1/3	2 for 1/4
Rexall Shaving Sticks	1/3	2 for 1/4
Rexall Pearl Tooth Powder	10½d.	2 for 11½d.
Rexall Toilet Cream	1/3	2 for 1/4
Rexall Shampoo Powders	4d.	2 for 5d.
Rexall Lac Magnesia, 7oz.	1/3	2 for 1/4
Huskoids (Liquorice & Menthol)	6d.	2 for 7d.
Puretest Peroxide of Hydrogen	1/-	2 for 1/1
Lavender Talcum Powder	1/-	2 for 1/1

	Usual Price.	During
Jonteel Toilet Soap	1/-	2 for
Jonteel Vanishing Cream	2/6	
Jonteel Cold Cream	2/6	
Jonteel Dropper Perfume	2/6	
Jonteel Compact Face Pow		
Criterion Tooth Brushes		
Rubber Household Gloves	2/6	2 fo
Firstaid Adhesive Plasters	1/-	2 for
Firstaid Ready-made Bandages	1/-	2
Rexall Orderlies		
Rexall Liquid Brilliantine	1/6	2
Tiny Tot Talcum Powder	10½d.	2 for
Tiny Tot Toilet Soap	7½d.	2 for

Telephones: DUBLIN 43173 & 829. Telegrams: CHEMIST

HAYES, CONYNGHAM & ROBINSON,
Pharmaceutical Chemists
BRANCHES:
Head Office: 12 Grafton St
DUBLIN—
51 Henry Street.
4 Post Office Buildings, Henry St.
49 Talbot street.
32 Upper Baggot Street.
54 Lower Clanbrassil Street.
DUBLIN—
Elgin House, BALLSBRIDGE.
9 Duggan Place, RATHMINES.
169 Emmet Road, INCHICORE.
49 Highfield road, RATHGAR.
Fairview Corner, CLONTARF.
DUN LAOGHAIRE (Kingstown)
112 Upper George's S
264 Upper George's
71 Lower George's
BLACKROCK—9 Main Street.
BRAY—Quinsboro' Road.
DALKEY—Dizzy's Medical

AN IRISHMAN'S DIARY.

British Artists' President : The Modern Juggernaut : England's Cardinal.
Spotted Salmon : Bronte or Prunty : The Canary.
Coincidences : Doggy Folk.

Spotted Salmon.

It seems that Irish poets can be made. All that the aspirant to bardic bays has to do is to catch, and eat, a spotted salmon. The explanation is that, in various parts of the country are Pierian springs, distinguishable by the fact that just nine hazel trees grow beside each, their clusters of nuts shaken above the well water by the wind. In the wells salmon patrol, awaiting the moment when a hazel nut shall fall into the depths, whereupon the eager fish rise for the bait, and the successful fish acquires a ruddy spot upon the belly for every nut he eats. When the supply of nuts is exhausted the fish make off to their usual haunts, and the spotted salmon, or salmon of knowledge, as he is called, may fall a victim to rod and line. In a less sophisticated age there was a great demand for spotted salmon alike among the wise and simple, and, after eating it, the former sang in lofty verse of divine philosophy, while the latter "turned their wild, untutored lay" by cabin-fire and hedge-row. I commend this idea to fishmongers' publicity agents as an attraction to be used in conjunction with the notion that a diet of fish is good for the brain.

England's Cardinal.

Yesterday brought a 69th anniversary to Cardinal Bourne, who, though Irish on the maternal side, was born in a London suburb, his father being an English civil servant, who was converted to Roman Catholicism as a result of the Tractarian movement. He was educated at Ushaw and St. Edmund's, Ware, and, though he entered the priesthood with nothing but his own great qualities to recommend him, was consecrated Bishop of Southwark at the age of thirty-five, succeeded Cardinal Vaughan as Archbishop of Westminster seven years later—though at that time the youngest member of the Episcopate—and, in 1911, was raised to the Sacred Purple. As Archbishop of Westminster he has a two-old office to bear; first, as ruler of his own diocese, and, secondly, as head of the Hierarchy in England and the acknowledged spokesman of the Roman Catholic body before the Civil Government. In both capacities the Cardinal has won not only the affection of his own people but the high esteem of the nation. A most efficient organiser, always to be relied upon for clear judgment and courageous action, he is always easy of access, and tactful and full of kindliness to all who claim his services or advice.

CARDINAL BOURNE.

The Modern Juggernaut.

A few days ago I was walking from Kingstown to Monkstown, and chose the route along by the harbour, where the work of making the road an "all-concrete way" is progressing rapidly. As I came near the little public house—the Pretty Kitchen—I saw that the trees all along the wide path at the back of Longford place had been cut down. One after the other they lay on the road, while about them buzzed men with the weapons of destruction. As I came round the curve, I was just in time to see the second last one come toppling down, while a man gave a few final blows to the remaining tree, and sprang back as it also began to sway. "That's the lot now" a woman at the door of one of the cottages said, with, it seemed to me, a regretful sigh.

Those who very soon will be travelling over this road will, doubtless, be pleased with the smooth comfort they experience, instead of the "trial by bump" which was their lot before. But, as their 'bus or car sweeps round that curve past the Pretty Kitchen and the hotel grounds, will they ever give a thought to the thirteen lovely victims whose lives, like so many others, were sacrificed in their prime to the modern Juggernaut of speed?

Doggy People.

Years ago it was claimed by a Belfast man, who came to judge some dogs at a Southern country show, that the people beyond the border—there was then, happily, no border—were, on the whole, much "doggier," in the true sense of the word, than were the people of the Midland and Southern counties. Since then I have often thought of his statement, and wondered whether there might be anything in it, but a recent visit to the Kennel Club Show at Ballsbridge has convinced me that he was right. For obvious reasons, it is impossible to be within earshot of an Ulsterman, and to have any doubts as to what part of Ireland he comes from; and any person straying from ring to ring while the dogs were being judged realised very soon that a very large proportion of the crowd was composed of Northerners. Not only that, but the really absorbing conversations concerning the family history of any well-known dog seemed all to be conducted in accents that belong to the places further North. In one case, two Ulstermen had an argument about the relative merits of two dogs, and they drew an interested crowd, through which it was impossible to pass until the conversation was over.

Bronte or Prunty.

A correspondent writes:—I was interested by a recent reference in the "Diary" to the unsuccessful attempt to sell the Yorkshire home of the Brontës. The other day, in the townland of Emdale, six or seven miles from Banbridge, I visited the tumble-down remains of the cottage where the Rev. Patrick Brontë was born on St. Patrick's Day, 1777. He was one of ten children, whose father was not well-off, but the rector of the parish was interested in Patrick and helped him to go to Cambridge. The name, Brontë, is occasionally to be met with in the North of Ireland in the form of "Prunty." I myself had met the name "Prunty" several times before I learnt that its true form is that of the family whose name makes, perhaps, a greater appeal to the imagination than any in English literature.

Far-off Fields.

A friend of mine, who has played hockey for Ireland for several seasons, tells me ruefully that he is "a much-travelled man." Played by experts on a good pitch, hockey is a kind of energetic outdoor billiards, an extremely difficult and finely scientific control of a small ball with a narrow, curved stick. Good hockey may delight the knowing spectator by an exquisite artistry; but it lacks the elemental thrill which enables thousands who have never played the game, and will never understand its finer points, to watch Rugby with enthusiasm. Those who control the game of hockey in these islands realise that they will not get big "gates" in whatever towns they choose to play international matches, and so they concentrate upon sustaining interest and popularising hockey in widely separated districts. Thus, in the last few years, Ireland and Wales have met in Newtown, Abergavenny, Limerick, and, this year, in Waterford; Scotland and Ireland have played at Limerick, Banbridge, Inverness and Aberdeen; while the English side, too, has had some long journeys, and, last year, entertained Ireland at Folkestone.

A Gay Beggarwoman.

There was nothing of the whining crone about Katty Clare, a Dublin beggarwoman of the eighteenth century. Buxom and gay, in a scarlet cloak, she had a love for fine clothes and a sharp tongue for ungenerous citizens.

Once she stopped Delane, the actor, who retorted: "You're young and strong, why don't you work?" To which she replied: "Me dear joy, sure its not wantin' me to be a worker you'd be. Faith, I'd rather be a player like yourself."

On another occasion she met Lord and Lady Desart, and, in the course of her begging, she said to Lady Desart? "Sure, didn't I dream last night that your ladyship gave me a pound of tay and his lordship a pound of tobacco." Whereupon Lord Desart butted in with the remark that dreams always went by contraries, and received the answer: "Do they plaze, your lordship, then your lordship will give me the tay and her ladyship will give me the tabacca."

Lord Newton at 73.

Lord Newton, who has just celebrated his seventy-third birthday, is one of the most popular figures in the English Midlands. For thirteen years as "Tom" Legh he sat in the House of Commons as a Conservative member for the Lancashire Parliamentary Division, which bears the same name as his present title. Before that time he was in the Diplomatic Service, attached to the Embassy in Paris; and afterwards he served as a Major with the Imperial Yeomanry.

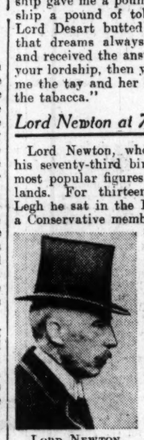

LORD NEWTON.

During the European War Lord Newton held the appointment of Controller of Prisoners of War Department, and was also for a brief period Assistant Under-Secretary for Foreign Affairs. His younger son, the Hon. Piers Legh, is an Equerry to the Prince of Wales. Lord Newton himself is the author of several books, the most recent of which is a biography of Lord Lansdowne; he writes mostly in the quietness of Lyme Park, the family seat in East Cheshire, which is one of his many extensive properties. He is famous as the member who in the House of Commons put forward the proposal that Parliament should only sit during the winter and thus allow members to take full advantage of the summer months. His proposal was defeated largely by the hunting men of his own party.

St. Patrick's, Soho.

London-Irish who attended the St. Patrick's Day Services at St. Patrick's Church, Soho, attended a church with curious historic associations. Before its conversion into a church in 1780, it was the ballroom of a famous mansion; unfortunately, it declined into an eighteenth century gambling hell, run by Mdlle. Cornelys, a French woman. The mansion was then demolished, but the ballroom was left standing, and in 1780 was consecrated as a church. Among its most generous benefactors were two nieces of David Garrick.

The Canary.

A correspondent writes:—Your reference to the 'bird man" amused me greatly, as I had a visit from that personage recently. It is over twenty years since I met him first, and I was then a junior in an office not far from the place where "Quidnunc" now labours. The bird man must then have been at the top of his form, as there were many details to his story which are now lacking. The bird itself, too, was a work of art. The story then was much the same in its main outline, but the bird was a rare canary. Our head clerk, a tender-hearted fellow, fell into the trap laid by the wily "ould Corporation man," and, seeing through a hole in the bag the yellow wings of the feathered prisoner, he took pity on it and the erstwhile owner and parted with a few shillings. One of the junior clerks was sent to fetch a second-hand cage, which he eventually obtained at Johnny Fox's emporium in Bride street, but before the messenger had returned the head clerk discovered that his canary was only a brightly painted sparrow after all. His attitude towards mendicants underwent a decided change from that day forward.

British Artists' President.

Mr. Philip Alexis Laszlo, the eminent painter, who has been elected President of the Royal Society of British Artists, has close Irish associations through his wife, the daughter of the late Mr. H. Guinness, of Burton Hall, Stillorgan, Co. Dublin, whom he married in 1900. He was born at Budapest in 1869, but later became a naturalised British subject. He studied art first in his native city, and also at Munich and Paris, and subsequently carried off many high awards. In 1899 he was awarded the gold medal of the Paris Salon for his portrait of Prince Hohenlohe, and again in 1909 he received the medal for his portrait of Pope Leo XIII.

MR. P. A. LASZLO.

Mr. Laszlo took gold medals and other awards at many other places, and a notable success was his gold medal awarded at the International Art Exhibition at Barcelona in 1911. He was presented by the Grand Duke of Hesse with the Order of Art and Science, and has received numerous honours from several continental countries.

A Cure for Colic.

A man had sent off a messenger with a letter to his neighbour to which he expected a speedy reply. The recipient had tipped the messenger and bidden him drink his health, an injunction which was fulfilled with such a will that his ultimate road home with the reply was a matter of rolling and tacking. In the meantime his master, anxious at the delay, had set out to search for his truant courier. The pair had almost met when a friend of the latter warned him of his master's approach, and it seemed that he must be discovered, and that would entail his immediate dismissal. A bright idea, however, struck him. He lay alongside the road and began writhing and bawling at the top of his lungs, pretending that he had the colic. His master discovered him in this condition, and, being a kind-hearted man, forgot about his letter in his anxiety for his man. He sent back to the house for a carriage, and had the supposed sufferer driven to the doctor. There arrived, there was nothing for it but to make a clean breast of the situation to the medico, who, with one eye on his fees, agreed not to give the man away, but gave him a bottle of some harmless mixture and sent him home. His master paid him a visit of sympathy, and he took the opportunity to trade still further upon his good nature and simplicity. He suggested that the doctor had diagnosed Russian colic, that all his clothes must be burned to prevent spread of infection, and, finally, that he must lie up for three months on a diet of beef and brandy. His clothes and bedding were accordingly replaced, and the ingredients of the diet supplied by the bounty of the unsuspicious landlord.

Coincidences.

I suppose to be interested in coincidences is really a form of superstition, but I came across two examples recently which are quite remarkable. The first concerns the Stuart family, to whom the number, eighty-eight, seems to have been specially unlucky. Robert II., the first Stuart King, died in 1388; James II. was killed before Roxburgh in 1488, Mary Stuart was beheaded in 1588, James II. of England dethroned in 1688, and Charles Edward, the last hope of the Jacobites, died in 1788. The other example is a nautical one. On the 5th December, 1664, a boat carrying eighty-one passengers foundered in the Menai Straits, only one, Hugh Williams, escaping. On the 5th December, 1785, another, with sixty passengers, sank in the same place, only one, Hugh Williams, escaping. The next calamity slightly weakened the chain; for it was on the 5th August, 1820, that a third vessel was lost in the Straits, and on this occasion also only one passenger, Hugh Williams, was rescued.

QUIDNUNC.

"MAN & SUPERMAN."

FINE PERFORMANCE AT THE GAIETY THEATRE.

Roebuck Ramsden	Robert Gilbert
Maid	Beatric Munro
Octavius Robinson	Ellison Williams
John Tanner	George S. Wray
Mrs. Whitefield	Patience Rignold
Ann Whitefield	Dora Macdona
Miss Ramsden	Bertha Woolcote
Violet Robinson	Margot Lister
Henry Straker	George Larchet
Hector Malone, junior	Gerald Cuff
Hector Malone, senior	George de Lara

When the full version has been seen the ordinary three-act version of "Man and Superman" loses much of its attractiveness, and for the full version the Macdona Players must be thanked by the very large Dublin audience which thronged the Gaiety Theatre two years ago, when Mr. Esme Percy played Don Juan-Tanner. For an excellent production of the three-act version the same company must now be thanked. If the audience at the Gaiety Theatre on Saturday evening was comparatively small, it showed its appreciation of the fine performance in the warmest possible way, so that Mr. George S. Wray was compelled to make a short speech when the final curtain fell. He thanked the audience for the warm appreciation; it had been well merited.

There have been many Tanners on the stage in Dublin—Iden Payne, Fred. O'Donovan, Robert Loraine, Esme Percy, to name but a few, in addition to the Abbey Theatre performers; but it may be said that Mr Wray challenged comparison with all or any of them. He cast his Tanner in somewhat lighter tone than any of those others, nearer to Fred. O'Donovan than to anyone, and the result was to make Jack captivating, if rather un-Shavian. No one would credit Mr. Wray's Tanner with the authorship of "The Revolutionist's Handbook" or with "Maxims for Revolutionists," but the famous volume was forgotten by the audience when Roebuck Ramsden dropped it into his waste-paper basket. From that moment the play became quite frankly a "love" drama, through which Tanner ran for the three acts. Ann did not hurry her pursuit; indeed, Miss Dora Macdona acted as if she were quite certain of the victory from the beginning. There is a frigidity in Miss Macdona's acting which is in accord with her author's design, but it will never bring her into emotional contact with her audiences. She would seem to be most at ease in the efficiency of Vivie Warren.

UNREAD.

Roebuck Ramsden, the man who was advanced in 1860 "and stayed there," was delightfully portrayed by Mr. Robert Gilbert. Ramsden's attitude to "The Revolutionist's Handbook," "the worst book that ever escaped burning by the common hangman," he called it, while he consigned it unread to the waste-paper basket, very neatly symbolises the attitude of many people in Dublin to books in general.

It was easy to believe that Octavius Robinson, as played by Mr. Ellison-Williams, would end his life the adored of his landlady, nursing his broken heart to the end. Of the ladies, Miss Patience Rignold repeated her excellent interpretation of Mrs. Whitefield, and Miss Margot Lister her spirited Violet Robinson. Henry Straker is no longer "the new man," he has been displaced by aviation among other things, but Mr. George Larchet contrived to make him still interesting and alive enough to change his daily newspaper: Henry now reads a newspaper that did not exist in 1905, when the play was first staged by the Stage Society in London.

"Man and Superman" will be repeated this evening at 8 o'clock, when the Macdona Players enter upon their second week at the Gaiety Theatre. It may be noted that "Misalliance" will be staged on Thursday evening for the first time in Dublin by the Macdona Company.

THE INTERMINABLE ARGUMENT.

MACDONA COMPANY IN "GETTING MARRIED."

Mrs. Bridgenorth	Patience Rignold
Collins	Robert Gilbert
General Bridgenorth	George de Lara
Lesbia	Margot Lister
Reginald Bridgenorth	Gerald Cuff
Leo	Beatrice Munro
The Bishop	George S. Wray
St. John Hotchkiss	John Stobart
Edith	Dora Macdona
Cecil Sykes	Ellison Williams
Soames	George Larchet
The Beadle	K. Hamilton Price
Mrs. George	Leah Bateman

When the Bishop said: "There are times when the poker is the only possible end to an argument," his words found a ready response at the Gaiety Theatre on Saturday afternoon. "The interminable argument called marriage," as James Stephens calls it, may have its intense interest for the disputants; but the almost interminable, and certainly inconclusive, argument which Bernard Shaw entitled "Getting Married," failed to carry interest to a small audience when it was played for the first time this year. For the first time this season the Macdona Players failed to be satisfying; the performance was ragged and uneven, and the prompter was a prominent performer. Of course, this very ragged performance may be due to the presence of some new-comers in the cast; but whatever be the explanation to be offered, it remains that the company was very far below its usual standard.

The play itself may be to some extent responsible; its argument "about it and about" seems to lead to nothing, and, so much has happened since the play was first staged in 1908, that its talk seems a little in the air.

In a somewhat scrappy performance, Miss Patience Rignold (Mrs. Bridgenorth), Miss Margot Lister (Lesbia), Miss Leah Bateman (Mrs. George), with Messrs. George de Lara (General Bridgenorth) and Gerald Cuff (Reginald Bridgenorth), all of whom played the same parts here last year, were easily outstanding. The Edith of Miss Dora Macdona seemed a shade too frigid, and the Bishop of Mr. George S. Wray much too accommodating to be quite in the Shavian mode.

"Getting Married" will be repeated on to-morrow evening at 8 o'clock.

LEAGUE OF NATIONS.

BRITAIN'S CONTRIBUTION INCREASED.

The League of Nations will cost Great Britain a larger sum during 1930 than it did in 1929.

The civil estimates dealing with the foreign and imperial class, which were issued on Saturday, show that the British Government's share of the general expenses of the League, excluding the expenses of the International Labour Organisation, will be £79,000 this year, compared with £71,500 last year. Great Britain's share will be 10.65 per cent. of the total.

The vote for salaries, wages and allowances in the diplomatic service will be increased by £13,075. Among the items contributing to this advance is a sum of £20,000 as provision for the re-establishment of diplomatic representation in the Soviet Union. Last year the amount under this heading was £4,690.

This year's grant in aid to the Irish Free State in respect of compensation to transferred officers will be £15,400, compared with £4,600 last year. The grant is to enable additional compensation to be paid to certain officers transferred to the service of the Irish Free State who have been discharged or who have retired in consequence of the change of Government.

AN IRISH WILL.

Mr. John Jerome Kinsella, of Edenderry, King's County, medical practitioner, who died at Lower Leeson street, Dublin, on 13th June last, left personal property in England and the Irish Free State valued at £8,549 16s. 4d., and probate of the will dated 20th March, 1922, has been granted to his widow, Mrs. Bridget Mary Kinsella, of the above address, to whim he left all his property absolutely.

The well-known Rumanian newspaper, the *Independance Roumanie*, the organ of the Liberal Party, has been confiscated by the authorities in Bukharest for publishing a report that the Minister of Finance was contemplating a fresh revalorisation of the lei at the rate of 2,200 for the pound sterling. The present rate of the lei is around 818, par being 813 and three-fifths.—(Reuter.)

BROADCASTING.

TO-DAY.

SPECIAL ITEMS.

6.40—"The Bartered Bride," a Comic Opera (London Regional).

9.25—Lecture by the Lord Chief Justice of England (National).

DUBLIN (2RN)—413 Metres.

1.30-2.0 p.m.—Time Signal. Weather Forecast, and a Gramaphone Records. 6.0—Gramaphone Records. 6.15—Caoi i dTir na n-Og—Nellie Nicholls, Kitty Fagan, Siobhan Ni Lonain. 7.0—Gramaphone Records. 7.30—Time Signal. 7.30—Gaelic Talk—Sile Ni Dhubhgain. 7.45—Poetry Recital—Sonnets of the 19th Century (arr. Sharp): Criostoire Ni Dhalaigh. 8.0—2RN Symphony Concert—Orchestra (Conductor, Vincent O'Brien)—Overture, "Merry Wives of Windsor" (Nicolai); New World Symphony (Dvorak). Violet Pearson—Reportai Gloriosa Palma from "Atalanta" (Handel); Pardicesti (Lotti); Wiegenlied (Strauss). Orchestra—Scheherezade (Rimsky Korsakov); Selection, "Carmen" (Bizet, arr. De Groof). Violet Pearson—In the Silent Night (Rachmaninoff); A Garian Mother's Lullaby (Hughes); Cuckoo Clock (Shaefer). Orchestra—Poem (Schofield); Two Irish Tone Sketches (Walton O'Donnell); Overture, "The Flying Dutchman" (Wagner). 10.30—Time Signal. Weather Forecast.

BELFAST—242.3 Metres (1,238 Kc.).

10.15-10.30—National Programme. 12.0-1.0—Gramaphone Records. 2.0-3.20—National Programme. 3.30—Afternoon Concert. J. Howard Montgomery (baritone); Leslie Kenny (pianoforte). Orchestra. 5.15—Children's Hour. 6.0—National Programme. 9.20—National Programme. 10.15-11.0—The Orchestra. Ballet Music. "Faust" (Gounod); First Selection. "Merrie England" (German); Meditation ("Thais"); Suite, "Scènes pittoresques" ("Picturesque Scenes"); March, Ballet Air, Angelus, Bohemian Festival (Massenet).

NATIONAL PROGRAMME (Formerly London and Daventry)—1,148 Kc. (261.3 m.), 193 Kc. (1,554.4 m.).

10.15 a.m.—Daily Service. 10.30—Greenwich Time. Weather Forecast. 10.45—"A Hundred Years Ago"—V. Mr J. W. Robertson Scott. "People's Notions of Clothes." 11.0-11.30 (261.3 m. only)—Experimental Television Transmission by the Baird Process. 12.0—Organ Recital by Edgar T. Cook. Relayed from Southwark Cathedral. Helen Mitchell (soprano). 1.15—The National Orchestra of Wales. (Leader, Louis Levitas). Overture, "Fingal's Cave" (Mendelssohn); Julez (Mors et Vita) (Gounod); Suite "Le Bourgeois Gentilhomme" (Strauss); Overture, Minuet, Dance of the Tailors, Intermezzo, The Dinner. 2.0—For the Schools. 3.20—B.B.C. Dance Orchestra. 4.15—The Grosvenor House Orchestra. 5.15—Children's Hour. 6.0—The Hon. H. E. Fenton: "Australia." 6.15—Weather Forecast. 6.40—The Foundations of Music. Bach's English Suites, played by Victor Hely-Hutchinson (pianoforte). 7.0-7.20—Mr. Desmond MacCarthy: "Books in General". 7.25—Monsieur E. M. Stephan: French Talk. 7.45—Vaudeville. Jack Payne and his B.B.C. Dance Orchestra. Ernest Hazel and Elsie Day in "Harmonyarity." Billy Thorburn (Syncopated Piano Solos). Sidney Jerge (Pianoforte). Gerald and Phyllis Scott and Harley and Barker in the Old and the New. Mabel Constanduros and Michael Hogan, "Getting Bungro Land," written by themselves. Billy Thorburn (Syncopated Piano solos). Leonard Henry (Comedian). 9.0 — Weather Forecast. (1,554.4m. only) Shipping Forecast. 9.25 — National Lecture: Lord Hewart of Bury, LL.D., D.C.L., Lord Chief Justice of England—"Law, Ethics and Legislation." 10.15—A Recital by Conchita Supervia (soprano) and Amparos Iturbi (pianoforte). 11.0-12.0 (1,554.4 m. only)—Dance Music.

LONDON REGIONAL (Formerly Daventry Experimental)—842 KC. (356.3 m.).

12.0—A Ballad Concert. Annie Bartle (soprano), Edern Jones (baritone). 12.30—Gramaphone Records. 1.0—Light Music. 2.0-3.0—From Midland Regional. 5.15—B.B.C. Dance Orchestra. 6.15—Weather Forecast. 6.40—"The Bartered Bride," a comic opera in three acts, by Smetana. Cast—Kruschina, a Peasant, Bernard Ross: Katinka, his Wife, Helen Alston: Maria, their Daughter, Luella Paikin: Micha, Landowner, Herbert Simmonds: Agnes, his Wife, Gladys Palmer: Wenzel, their Son, Hughes Macklin: Hans, Son of Micha by his first marriage, Edward Leer: Kezal, Marriage Broker, Leyland White: Springer, Director of Troupe of Travelling Actors, Sydney Russell: Esmeralda, Dancer, Gladys Palmer: Muff, an Actor disguised as an Indian, Herbert Simmonds. Narrator Filson Young. 8.0—Mr. John Bailey: "Boswell." 8.20—English Personalities of the Eighteenth Century." 8.40—"The Bartered Bride." Acts II. and III. 9.25—National Programme. 10.15—Weather Forecast. 10.30-12.0—Dance Music.

MIDLAND REGIONAL—479.2 Metres (626 Kc.).

12.0—London Regional Programme. 2.0-3.0—Orchestra. 5.15—Children's Hour. 6.0—London Regional Programme. 6.15—Weather Forecast. 6.40—London Regional Programme. 9.25—National Programme. 10.15—Weather Forecast. 10.30-12.0—London Regional Programme.

MANCHESTER—376.4 Metres (797 Kc.).

10.15-10.30—Daily Service. 2.0—National Programme. 3.20—Northern Wireless Orchestra. Alfred Hemingway (violoncello) (from Leeds). Winifred Ingham (contralto). 5.15—Children's Hour. 6.0—National Programme. 10.15-11.0—Savoy Memories. The Northern Wireless Orchestra.

FOREIGN STATIONS.

7.15 p.m.—Hamburg (372M)—Beethoven Concert.
7. 0 p.m.—Cologne (227M)—"A Basso Porto" and "Pagliacci."
7.30 p.m.—Milan (501M)—"The Daughter of the Regiment" (Donizetti).
8.0 p.m.—Radio-Paris (1,735M)—"Le Peur des Coups" (Courteline).

BELGIAN QUEEN AT THEBES.

KING'S 'PLANE TRIP FROM BAGDAD TO CAIRO.

FROM REUTER'S CORRESPONDENT.

LUXOR, Sunday.

The King of the Belgians arrived here by Royal train at eight o'clock this morning from Cairo, whither he returned on Friday by air from Bagdad. His Majesty drove from the station, through cheering crowds, to the Royal yacht, where he had breakfast with the Queen, after which Their Majesties attended Mass in the little Italian Mission Church, accompanied by their suite.

Yesterday morning Queen Elizabeth crossed the Nile to visit Thebes, where she saw the new excavations of Medine Thabu. She visited the Temple of Luxor in the afternoon, after which she attended a tea party and reception, held at the Belgian Consular-Agent's villa, at which local notabilities were presented to her.

While this ceremony was going on two thousand natives, with five bands, surrounded the villa and played incessantly, despite all the discomforts of a sandstorm which had sprung up.

Mr. Robert Mond, President of the Egypt Exploration Society, has returned to Luxor from Cairo specially in order to conduct Their Majesties over the recently-discovered Serapeum at Armant.

MISSING DUBLIN YOUTH.

Scotland Yard on Saturday issued the following:—Missing from his home at Old Bride street, Dublin, since January last year, Joseph Christopher Darley, aged seventeen years; height, five feet three inches; red hair and complexion, stout build, full faced, good teeth, and brown eyes. Will anyone who may be able to give any information as to his present whereabouts please communicate with the Commissioner, Garda Siochana, Dublin, or with any police station.

A SOUTHERN LETTER.

POWERS OF CITY MANAGERS.

CORK INTEREST IN THE DUBLIN BILL.

CO-OPERATION IN AGRICULTURE.

FROM OUR OWN CORRESPONDENT.

CORK, Sunday.

The proposed amendments to the "Greater Dublin" Bill, as outlined in yesterday's *Irish Times*, have aroused much interest in municipal circles here. The members of the newly re-constituted Cork Corporation, who are endeavouring to secure a reduction of the existing powers of the local City Manager, are especially interested in the suggestion that similar officials under the metropolitan measure will have much less authority.

Another of the proposed amendments—to abolish the salaries of the Lord Mayor of Dublin and the Mayor of the Coastal Borough—does not find such favour among some local corporators; for Cork's Lord Mayor receives £1,000 *per annum* during his term of office. The Cork business community, however, would welcome the abolition of the salary, and it is suggested that the establishment of an Entertainment Fund out of the rates would provide a more satisfactory arrangement.

CORK FARMERS' UNION.

The members of Cork Farmers' Union Abattoir and Marketing Company deserve cordial congratulations on the success that has been attained by that company since its establishment slightly over two years ago. The successful extension of their activities during that time furnishes an outstanding example of the advantages of co-operation in agriculture. During the past twelve months over two thousand animals in excess of the total for the previous year were handled at the abattoir. This evidence of widening influence is all the more remarkable in view of the serious shortage and increased competition in the bacon and pork markets.

Not only have the directors received increased support in their efforts to bring the farmers of County Cork into closer contact with the consumer at the lowest possible cost, but agriculturists in adjoining counties also have been taking greater advantage of the facilities offered. "We need no longer consider ourselves as confined to County Cork in our operations," declared Mr. J. Barrett, who presided at the annual meeting of the company, "and we believe that in a short time we can justly refer to the province of Munster as our area of supply."

ORATORIO IN ST. FIN BARR'S.

One of the outstanding events of the Lenten season in Cork is admittedly the annual performance of St. Fin Barr's Cathedral Oratorio Society, which will be given at the cathedral on next Tuesday evening at eight o'clock and on the following afternoon at three. This year's programme, embracing Elgar's "Light of Life," and a number of other works which have not been heard in Cork before, is one of the most interesting ever presented by the society.

With Mr. J. T. Horne, Mus.Bac., the organist of St. Fin Barr's, as conductor, and Signor Grossi, who will shortly take up permanent residence in Dublin, as leader of the orchestra, this week's performance should be in keeping with the high standard usually attained by the society.

Programmes with full words of the various works will be distributed at the cathedral free of charge, and reserved seating accommodation is still available for those who desire to subscribe to the funds of the society, on application to the hon. secretary, Mr. C. G. Marchant, 117 Patrick street, Cork. The remaining portion of the cathedral will be open to the general public free.

DIPHTHERIA RIFE.

The epidemic of measles and the prevalence of diphtheria among school children continue to occupy the attention of the medical authorities in the City of Cork. In his latest report Dr. J. C. Saunders, Medical Officer of Health for the borough, states that the prevalence of measles in the Southern area has been causing a great deal of absence from infants' classes at school, and has interfered somewhat with the progress of diphtheria immunisation work, and that numbers have been unable to complete the treatment.

In the case of diphtheria there has been a well-marked rise in the death-rate during the past few months. Indeed, the mortality from this disease during the year 1929 was the highest recorded during any year since 1922. This would appear to correspond with the well-known periodicity of this disease, which occurs in cycles of six and a half or seven years.

"WOMAN" BECOMES MAN.

BIRTH CERTIFICATE AMENDED

Following the revelation that a "woman," formerly a nurse, living at Tisbury, Wilts, was in reality a man, the name on the birth certificate has been amended from "Eva Mary Burt" to "Evan Montague Burt."

Mr. Burt, who is 29, is to marry a former fellow-nurse.

"Miss Mary" Burt has lived at Tisbury all "her" life, and was known in the locality as a quiet, dark, good-looking girl. "She" spent a number of years as a nurse at the Monmouth House Institution, Tisbury, where "she" formed a deep friendship with another nurse, Miss Sarah Edwards.

Recently "Miss" Burt made an application to the Registrar-General, and as a result of the evidence given the birth certificate has been amended, and the banns of marriage between Mr. Burt and Miss Edwards have been issued.

THEATRES AND CINEMAS.

THIS WEEK'S DUBLIN PROGRAMMES.

The Macdona Players continue at the Gaiety Theatre with the following works:—To-night, "Man and Superman"; to-morrow, "Getting Married"; Wednesday, "Arms and the Man"; Thursday and Friday, "Misalliance"; Saturday matinee, "You Never Can Tell"; Saturday evening, "Pygmalion."

A sketch, "Dis-orderly Room," will be presented at the Theatre Royal by Tomm, Handley and Company. Fiery Jack, the comedian from the Tower Circus, Blackpool, stages an amusing turn, while other characters are Douglas Vine and Alan Russell, Billy D'Ormonde and Idyl Shaw (trick cyclists), the Four Saxon Girls, and Tawara (trapeze artist).

William De Lacy presents the revue, "Free and Easy," at the Olympia Theatre. The cast includes William De Lacy, George Bolton, May Mac, the Louise Sisters, Ed. E. Lee, Amy Osborne, and others.

Mr. Lennox Robinson's three act comedy, "Ever the Twain," will be produced at the Abbey Theatre.

"Splinters," a war time revue, will be shown at the Capitol Theatre, where Charles Harvey, the Capitolians and the Tiller Girls perform.

The Savoy Cinema is showing "The American Prisoner," in which Carl Brisson appears, and "While the City Sleeps," in which Lon Chaney is the principal character.

"Romance of the Rio Grande" is the main picture at the Metropole Cinema, and is supported by the comedy, "The Bad, Between." Erwin Goldwater and his orchestra also perform daily.

The Grafton Cinema is showing "The Hollywood Revue" in which play twenty-five well-known screen characters appear.

CHRIST UPON THE HILLTOPS.

LENTEN LECTURE BY THE REV. P. O'DONOGHUE.

"The Sermon on the Mount" was the subject of yesterday afternoon's lecture, given by the Rev. P. O'Donoghoe, S.J., in continuation of his series of Lenten lectures on "Christ upon the Hilltops," at the Church of St. Francis Xavier, Upper Gardiner street, Dublin.

Father O'Donoghoe said that as the mission of John the Baptist drew to a close the time came for Our Saviour to show himself a King, and he proceeded to enrol his subjects. One morning, after a night of prayer, the Master summoned together His followers and announced the names of the twelve whom He had chosen as Apostles. It was His first step towards forming an organised kingdom. It was on that occasion that He preached the most famous of all His discourses—the Sermon on the Mount. From this hilltop Our Saviour pointed to a kingdom unlimited by time or space, and He wrote, not on tablets of stone, but on the fleshy tablets of men's hearts, a new law which was to be the constitution and charter of His Kingdom. With Divine sureness the Master began His sermon by treating of the one longing which had the deepest root in every human heart—the longing for happiness. He marked out eight new roads to happiness, here and hereafter, when He pronounced the Eight Beatitudes.

Poverty of spirit, meekness, mourning, mercy, cleanness of heart, were the marks that should catalogue and sign and seal the citizens of Christ's Kingdom. Thus the greatest of Teachers had inverted the values of life. He had set a new standard—a standard that would not pass away until He came again to judge mankind. He impressed the necessity of prayer, and, like a perfect teacher, He gave a model formula, a very sacrament of prayer, the "Our Father." It is the first prayer taught to every Christian child, it is whispered in the poorest cabin, it is recited on every altar during the most solemn portion of the Mass. Since that morning upon the hilltop, in every age, in every land, in every language, it has been offered to God by millions. Yet it has not become worn out by use, and it will never be superseded or surpassed.

Has this epoch-making sermon changed the trend of human life, asked the preacher. What effect has it upon our lives to-day. In our business, in our amusements, do we uphold the standard of Christ? Are we honest, are we clean of heart, poor in spirit, meek or merciful? While to men have been committed the keys of the Kingdom of Heaven, to women have been granted the keys of the kingdom of earth. Women have the power of binding or loosing in the social world. They have the privilege and the duty of sanctifying the home, training the coming generation, and acting as guardian angels to their own folk. Let them never lower the standard set by Christ on this hilltop. As Christ is ever at hand to help us, so we have only to "ask and we shall receive," and to ask especially in that precious prayer which Christ taught us with His own lips, the prayer—"Our Father who art in Heaven."

DUBLIN BAY MISHAP.

The Kingstown (Co. Dublin) boatmen—P. Shortall, G. O'Brien, D. Lester and P. Shortall, jun.—who went to the assistance of three other men—James and John Redmond, and J. Pluck—when their boat was caught by the propeller of the oil tanker, ss. Cymbeline, in Dublin Bay. The rescuers are here seen with the broken and waterlogged boat, which they towed into Kingstown Harbour after the accident.

IS IMMORTALITY SURE?

SERMON IN CHRIST CHURCH CATHEDRAL.

Preaching yesterday afternoon in Christ Church Cathedral, Dublin, the Rev. W. Bell, B.D., took for his text St. John xiv., verse 2, "If it were not so, I would have told you."

"The subject I am asked to deal with," the preacher said, "has been put to me in the form of a question: 'Is immortality sure?' It seems to me that the words of the text supply our Lord's own answer to that question. . . . A lot might be said on the subject of the silences of our Lord, the things on which Christ gave no revelation, and this subject of the life beyond is the most tantalising of them all.

"Christ came to men as a revealer of the things of God, but He did not come to reveal everything in its entirety. He did not throw open the gate that bars our gaze from the spirit world. . . . If there were any torturing doubts about such a thing as the life to come, are we not justified in believing that Christ would not have left us in ignorance of them? . . .

"This hope of immortality is one of the most precious things of the Christian faith. It is the outcome of the soul's experience of God in Christ, and it is not, therefore, dependent on scientific demonstration (if such were possible) or on philosophical argument. At the same time, the Christian doctrine of immortality cannot expect to escape the scrutiny of the scientific mind, nor could we wish that it should. One of the most valuable sections therefore, of Archbishop's D'Arcy's recent book is that chapter in which the Christian idea of immortality is examined in the light of modern developments in philosophy and science, and it is made clear that these developments involve no contradictions of the religious belief in life after death, but rather raise problems to which the Christian theory may yield a solution."

CRAWLING ACROSS.

A competitor in the Bright (Co. Down) Point-to-Point Races comes to grief at the ditch.

LONDON STOCK EXCHANGE FEATURES.

EFFECTS OF CHEAP MONEY.

A WELL-ESTABLISHED IMPROVEMENT.

(From Our Financial Correspondent.)

59 FLEET STREET, LONDON, Saturday.

Thanks partly to the expectation and realisation of a further reduction in the Bank rate, the stock markets enjoyed a better period last week than for a considerable time past, and those who "got in" when values were considerably lower have done well. Others will naturally ask whether the improvement in prices is likely to go on, or how long it is likely to continue. In endeavouring to answer these questions it is necessary to recognise that so far the appreciation in values represents almost entirely an investment movement based on cheap money. There are undoubted signs that the rise in prices is extending from the gilt-edged section, where it began, and where it was most justified, to other departments of the House, including even ordinary shares of industrial companies. It follows, therefore, that the extent of the movement can be approximately gauged if any idea is obtainable of the probable duration of the era of cheap money. As to this, there is no reason to suppose that the downward movement in the Bank rate will stop at the 2½ p.c. fixed last week. The level of market discount quotations is not an infallible criterion, but so far this year it has been very trustworthy, for every successive reduction in the official minimum has been heralded by a drop in the three months' bill rate to a figure substantially below that ultimately fixed for the official value of money.

A REASONABLE ANTICIPATION.

Last week the three months' bill rate further declined to about 2⅜ p.c., so that almost at once the new official minimum, like its predecessor, was completely ineffective, and to the extent that the decline in outside rates is justified by the great change in world monetary conditions since the autumn of last year, and the fact that, severe as has been the fall in London discount quotations, the movement has had virtually no adverse effect upon the principal foreign exchanges, it is quite reasonable to expect that before the downward movement in rates is ended we shall have Bank rate at 3 p.c. If only in anticipation of that figure, therefore, it seems that gilt-edged securities must rise still further, for prices are based on the actual and prospective value of money. The movement may be temporarily checked by profit-taking, for the fact must be emphasised that part of the recent buying has been purely speculative. There is something paradoxical in the suggestion that people are gambling in gilt-edged stocks, but it is a fact that such operations have been conducted of late, a lot of stock having been bought, not because of the yield, but because it was expected that prices would further appreciate.

A MOVEMENT THAT WILL SPREAD

When these realisations have been effected, the upward course of prices will be resumed, and it is safe to assert that the longer the appreciation in gilt-edged securities lasts the greater will be the chance of a recovery in values in other sections of the Stock Exchange. Already the buying movement is spreading beyond the confines of the Consol market. For some time now there has been a strong demand for high-yielding foreign Government Bonds, yet a little while ago these were quoted at prices suggesting that a purchase of them was a highly speculative operation. It is as speculative now as it was then; but, with the return of non British Government and similar stocks of the "Safety First" type lessening every day, some people have been unable to resist the attractions of a Foreign Government security standing at a price yielding anything from 6½ to 6¾ per cent., or more.

BRAZILIAN BONDS.

In the case of Brazilian issues, there was definite justification for the recovery in quotations in the shape of the better outlook for coffee. Hitherto the position as regards that product, and the difficulty experienced by the authorities in adhering to their policy of maintaining the price at an artificially high level, had given cause for serious anxiety, and not very long ago there was talk of possible repudiation by Brazil. The word is not mentioned now, mainly because there is reason to believe that the difficulties will be surmounted, thanks to the more enlightened policy shown by the authorities in disposing of stocks, a policy that is probably a *sine qua non* to the granting of a big new loan to the Brazilian or San Paulo Government.

HOME RAILS.

Attention has been repeatedly drawn in these notes to the merits of Home Railway Ordinary Stocks, but hitherto the advice to buy has been apparently ignored, despite the fact that the leading securities were obtainable at prices yielding anything from £¼ per cent. to 9 per cent., or more. Now this previously neglected section of the Stock Exchange is coming into its own, and largely for the reason that has actuated purchases of foreign bonds—the yield obtainable at current prices. Already there has been a good recovery from the lowest level, but if there is any merit in these stocks at all a considerably higher range of prices is justified. When Great Western Ordinary was obtainable at 87½ it gave a yield based on last year's dividend of 5⅞ per cent. The subsequent rise in the price to 89½ merely reduced this yield to 5⅝ per cent.—still a very attractive figure if there is any assurance of last year's distribution being repeated. Similarly, London, Midland and Scottish for a time was quoted below 50, thus indicating a return of 9 per cent. from the 4½ per cent. dividend paid for 1929, and the subsequent rise to 52½ merely reduced the yield to about 8½ per cent.

"BERWICK" PREFERRED.

To the investor wanting a big return, London and North-Eastern Preferred Ordinary should be an attractive security. It can be argued that it is much more speculative than Great Western or London, Midland and Scottish, because, although 3 per cent. was paid for 1929, the distribution for 1928 was a mere 5s. per cent. It is most unlikely, however, that the Company will revert to the depressed conditions that made it impossible to pay only 5s. on this security. Prior to Thursday last the stock was quoted at 34, a price that included the year's dividend of £2 8s. net, allowing for which the yield was only a few pence less than 9½ per cent. By the subsequent advance to 33½ x.d. the return was reduced to 8¾ per cent. While it is true that the stock is a speculative one, it is also true that it is entitled to 5 per cent., and will get that figure when it is earned. Those who buy now, therefore, will have a stock that paid a very good dividend for last year, with the prospects that in time the distribution will be substantially increased. The full 5 per cent. may not be forthcoming for some time yet, but, if it were in prospect, the present purchaser would ultimately have an investment returning over 14½ per cent. Certainly, "Berwick" Pref. is a stock with possibilities.

ORDINARY SHARES.

In considering the outlook for English Industrial Ordinary Shares, the circumstance must not be forgotten that current prices represent very little recovery from the depressed level caused by the various untoward events of last year—the Hatry smash, the Horne collapse, and the break in Americans, and, to some extent, misgivings regarding the character of the forthcoming Budget. The influence of these adverse influences has practically passed away. The Budget has yet to be announced, but there is now much less anxiety upon that score, and, unless the level of prices current before the market broke so badly last year was unwarrantably high, a recovery of some magnitude should be expected in due course. In many cases, admittedly, the peak figures touched in 1923 and the early part of last year were not justified, and, speaking broadly, they are not likely to be reached again; but there is a big difference between Courtaulds at 5½ and 2⅞. Imperial Chemical Industries Ord. at 45s. 6d. and 27s. 6d., Imperial Tobacco at 6¼ and 4¼, and Gramophone at the equivalent of 9⅝ and 4½. What has to be remembered is that public confidence, which was considerably shaken by the various disquieting events of last year, is now returning, and, with the stimulus of cheap money, the future should see an increasing demand for the sounder Industrial Ordinary Shares, with, consequently, a considerable rise in prices.

OVERSEAS INVESTMENTS.

Already prices have rallied a good deal from the worst, and the circumstance gives point to the adverse criticism of the recent advice of a certain firm of brokers to sell practically all British Industrial Shares and invest the proceeds in similar American and Canadian securities. The latter part of this advice has been endorsed in some quarters on the ground of the advantage to be derived from increasing income from oversea investments. This is not denied, but the advantage is chiefly derived from foreign or Dominion loans issued here, the proceeds of which are largely spent in this country in the purchase of British goods, such as railway material, etc. It is a very different thing when English Industrial Shares are sold for the purpose of buying shares in American or Canadian enterprises, which may never spend a penny in this market.

DUBLIN STOCK EXCHANGE.

RISES AND FALLS OF THE WEEK.

The following are the rises and falls in stocks and shares dealt in on the Dublin Stock Exchange during the past week as compared with the list price on Friday, March 14th:—

RISES

	Price Mar. 14.	Price Mar. 21.	per
National Loan	100⅛	100⅜	+¼
2nd National Loan...	99½	99¾	+¼
Land Bonds	91½	93	+1½
Consols	54⅛	56⅞	+2
4½ p.c. War Loan ...	95⅛	96¼	+1⅛
5 p.c. War Loan	102⅝	103½	+¾
Conversion Loan	75½	78½	+3
Land Stock, 1921 ...	66	67	+1
Land Stock, 1935 ...	56½	59½	+2½
Land Stock, 1909 ...	61½	64½	+3½
India 3½ p.c.	57½	61	+3½
Dublin 5 p.c. (New)	95½	96½	+1
Great Northern Ord.	28	28½	+½
Great Southern Deb.	58½	58½	+½
Artisans' Dwellings...	8½	8½	+½
B.A.T.	111/6	118/0	+6/6
B. & I. Steam Pref.	14/0	14/6	+0/6
Bleachers	20/9	21/0	+0/3
Burke Ord.	33/0	36/0	+1/0
Calks A	58½	65/-	+7
Castlebellingham Bry.	84/0	85/6	+1/6
Chem. Indus. Ord ...	25/6	28/3	+2/9
Chem. Indus. Def. ...	8/0	9/4½	+1/4½
Chem. Indus. Pref. ...	23/0	24/0	+1/0
Coats	65/9	64/7½	+0/10½
Contraltulds	47/9	53/3	+4/6
Dub. Tram "B" Deb.	55½	56½	+½
Dunlops	13/0	14/10½	+1/10½
Guinness Ord.	99/10½	102/7½	+2/9
Guinness Pref.	11½	11¾	+¼
Helys. Ord.	28/6	30/0	+1/6
Imperial Tobacco	93/9	97/9	+4/0
Lever 7 p.c.	22/7½	23/3	+0/7½
Margarine Unic.	60/0	64/3	+4/3
Margarine Union	60/3	67/1½	+6/10½
Parent Trebs Ord. ...	2/3	3/4½	+0/11½
Parent Trust Def. ...	2/3	3/7½	+1/4½
Parent Trust Pref. ...	4/0	4/6	+0/6
Sewing Cotton	37/0	38/0	+1/0
Shells	92/0	94/9	+2/9
Williams (H.)	73/0	74/0	+1/0

FALLS.

	Price Mar. 14.	Price Mar. 21	
Provincial Bank	26½	26	-½
Arnott Ord.	108/0	107/6	-0/6
Crowe Wilson Ord....	4/1½	3/10½	-0/5
Irish Times 5½ p.c. ...	66/0	65/0	-1/0
Moore (Hugh) Pref.	17/6	17/0	-0/6

BRITISH CONTROL OF MALAYAN TIN.

CURIOUS PROPOSALS.

It has been known for some time past that substantial purchases of Malayan tin shares have been made by important American and Bolivian interests. This fact has aroused the alarm of the Board of Southern Malayan Tin Dredging, Ltd., and it is now seeking the approval of its shareholders to a scheme for perpetuating the British control of the company. A circular issued to the shareholders suggests certain alterations in the articles of association with this object, and these will be discussed at an extraordinary general meeting to be held on Monday, April 14. The circular says:—

"The object of the Board in submitting for your approval the suggested alterations in the company's articles of association, as set out in the resolution, is to ensure that the control of the company will not be taken advantage of, and that the undertaking will remain permanently in British hands.

"There has recently been very heavy buying of shares on foreign account, not only in your company, but in numerous others amongst the low-cost producers of Malaya, and unless active steps are taken to safeguard British shareholders it is probable that control may in many cases eventually pass outside this country.

"Apart from the undesirability of foreign control or influence, the directors desire to call attention to the importance to our country of maintaining British supremacy in the mining industry of Malaya. Hitherto in this company all orders for machinery—dredges, dredge spares and other plant—amounting annually to large sums, have invariably been placed in Great Britain. Foreign control would unquestionably mean the loss to this country of such orders. Already in another direction the introduction of foreign influence and capital has resulted in requirements for mining plant for the Malay States being taken to foreign countries."

The method by which the object sought is to be attained is a curious one. The resolutions proposed will make the articles declare that the company shall always be a British company registered in Great Britain, and that its directors and secretary shall be at all times British subjects. It is further suggested that the directors, with the addition of Mr. Kelman, the present general manager, shall remain in office for a period of five years.

While opinions naturally differ, it is a matter of considerable doubt whether such limitation of control is any real advantage either to British interests generally or to the shareholders of a company in particular. The matter has been raised before in an acute form in connection with other companies, and has not met with general approval. In any case, the proposal to give a board of directors a five years' tenure seems an extraordinary one.

Similar proposals are to be made to the shareholders of Malayan Tin Dredging, Ltd., and Southern Perak Dredging, Ltd.

DIVIDENDS AND REPORTS.

ALFRED DUNHILL.—Net profit for year, £550,689 (last year £448 201). Final dividend on Ord. shares of 5 per cent., free of tax, making 20 per cent. total, as year (free of tax basis); £24,443 carried forward (last year £91,353). Interim dividend of 5 per cent., free of tax, on Ord. Shares on account of current year.

BATU CAVES RUBBER.—Dividend of 4 per cent., less tax. (Last year 5 per cent.)

CANNING TOWN GLASS WORKS.—Net trading profit £47,295, against £53,406 last year, plus £2,000 received on investment account. Dividend of 7½ per cent. (as compared with 9 per cent. for 1928).

DUOPHONE (FOREIGN).—Covering the initial period of seventeen months, the accounts of Duophone (Foreign), which was formed in 1928 to manufacture and distribute gramaphone records, etc., show a net loss of £16,034. Against this, the directors have placed amount received on forfeited shares, since re-issued, £2,200, and a surplus of £8,320 on valuation of factory and plant at Shepherd's Bush, leaving a deficit of £4,615. Preliminary expenses staid at £20,459, and underwriting commission at £5,500. Cash amounts to £101, and sundry investments stand at £3,024. Rights, formulæ, foreign patent rights, etc., purchased from the Duophone and Unbreakable Record Co. stand at £1,50,000. In their report, the auditors state that they have no means of verifying the value of this item, but no patents have been assigned to the company, and they are informed the processes are not being worked. The directors state that in the first twelve months the company was prevented from functioning on the lines laid down in the prospectus, as it was quite unable to obtain a supply of marketable records from the Duophone and Unbreakable Record Co., which had undertaken to supply twelve million records per annum. A new record has been produced and is being manufactured in the company's own factory.

EASTWOODS LEWES CEMENT.—Interim dividend of 5 per cent. The company is associated with the Eastwoods group.

GASKELL AND CHAMBERS.—Final dividend of 14 per cent. on Ordinary Shares, making 20 per cent. for year; a bonus of 1½ per share on Ordinary Shares, all less tax. (Same.)

KERR STUART.—Kerr Stuart and Co., locomotive builders and general engineers, have to report a net loss of £15,360 for the year to July 31st, 1929. This was struck after meeting interest and depreciation totalling £19,437 (against £18,979) and crediting a profit on working of £3,531 (against £27,787). The deficit, which compared with a credit balance of £8,809, is deducted from the balance brought in, leaving a carry-forward of £25,528. In their report the directors state that the locomotive manufacturing capacity of the country is far in excess of possible demand. The Board have continued to concentrate their efforts in obtaining work of a remunerative nature outside the heavy locomotive industry, and their efforts in this direction are showing steady progress.

MENGKIBOL (CENTRAL JOHORE) RUBBER.—Dividend of 5 per cent., less tax. (Last year 2½ per cent.)

NATIONAL TRUST.—Net profit for 1929 was £127,909, plus £23,411 brought forward. Four dividends at rate of 12 per cent. per annum absorbed £73,972, a bonus of 2 per cent. £12,326, taxes other than taxes on real estate £16,446, written off premises £20,547, forward £28,030.

ORCHORSOL GRAMOPHONES.—First report discloses a loss on operations of £20,492. The directors propose, as the cash resources of the company are inadequate, that the company be reconstructed, a company to be formed to take over the business. Shareholders in the present company will be given the right to take up one share of 1/- in the new concern, credited with 8d. per share paid up. The balance of 4d. per share will be payable: 1d. on application, 1d. on allotment, and 2d. one month later. The scheme proposed is framed to provide £35,000 of fresh working capital.

ROSEVALE RUBBER.—Final dividend of 3d. per share, less tax, making a total for year of 12½ per cent.

SIR WILLIAM ARROL.—After providing for all charges, including depreciation, the profit earned by Sir William Arrol and Co., Ltd., for 1929 amounted to £61 831, against £64,443 previously. After paying Pref. dividend for year, £58,972 is set aside to a special reserve for the purpose of payment of Pref. dividends. The articles of association provide that no Ord. dividend can be paid until that fund stands at £100,000. With the allocation on account of

(Continued at foot of next Column.)

LONDON MONEY MARKET.

£2,000,000 FOR THE BANK.

SOVEREIGNS FROM AUSTRALIA.

Credit was in plentiful supply, the charge for both new money and the renewing of old loans being 2 per cent. Occasionally 2¼ per cent. was paid for accommodation over the week-end, but this was only in one or two places.

Bank Rate Discount (changed March 20, 1930) 3½%

60 days (fine)	2¼⅛		
3 months	2⅜⅛	Trade 3½	4 ⅝
4 "	2⅜ 2¼⅝	" 3¾	4 ⅝
6 "	2⅜ 2¼⅞	" 4	4½
Loans to Brokers Day-to-day		2	2¼
" for a week			2⅛⅝
Deposit Allowance: Banks at Call			1½⅝
" Discount Houses at Call.....			1½⅝
" " at Notice.....			1¾⅛

In the discount market the banks were buyers of April bills at 2⅜ per cent. and May maturities at 2¼ per cent. The "hot" Treasuries were firm at 2⅛ per cent., while the two months' commercial paper was quoted at 2¼ per cent., and three, four and six months' drafts at 2⅜ per cent.

Silver weakened 3d. per oz. further on China selling, to 19¾d. for spot and 19½d. for forward. Gold at 84s. 11d. per oz. was unchanged.

The bullion announcement by the Bank of England on Saturday contained a surprise in the news of the receipt of 2,000,000 sovereigns from abroad. It was known that a consignment had arrived in Plymouth from Australia, and it was understood that £1,000,000 was involved. Much uncertainty has ruled regarding the total amount which Australia is sending, and information from well-informed quarters now points to £11,000,000 as the total of the shipments. Saturday's receipt brings the arrivals so far to £5,000,000. The Bank also announced the purchase of £206 in bar gold. The South African gold on offer in the bullion market on Tuesday is expected to amount to £211,000.

Centre	Mar. 22 Closing Rates		Mar. 21 Closing Rates		Par Exch.
New York	4.86⅛	4.86⅜	4.86¼	4.86⅜	4.86
Montreal	4.86⅛	4.86⅛	4.86⅜	4.86⅞	4.86⅔
Amsterdam	12.12⅞	12.13	12.13	12.13½	12.11.7
Berlin	20.38½	20.39½	20.38½	20.39	20.43
Brussels	34.89	34.89½	34.88	34.89½	35.00
Copenhagen	18.16	18.16½	18.16	18.16½	18.159
Madrid	36.90	36.95	36.90	36.95	25.2213
Milan	92.92	92.94	92.91	92.94	92.46
Oslo	18.16¼	18.17⅛	18.16¼	18.17⅛	18.155
Paris	124.25	124.27	124.30	124.35	124.213
Stockholm	18.10	18.10½	18.10	18.10½	18.159
Zurich	25.12	25.12½	25.11½	25.12	25.2215
Alexandria	97⅛	97⅜	97⅛	97⅜	97.05
Athens	374⅜	375⅛	374⅜	375⅛	375
Helsingfors	193⅛	193⅝	193¼	193½	193.2
Lisbon	108⅛	108¼	108⅛	108¼	4.50⅜
Vienna	34.51	34.5	34.49	34.52	34.56½
Warsaw	43⅜	43⅛	43⅜	43⅛	43.36
Buenos Ayres	43 buyers		42⅞⅜	43 buyers	47.37⅛
Lima 90 p.c.	28¼ p.c.		29¼ p.c. nom. par		39
Mexico	10.10⅜	10.30⅛	10.10	10.30⅛	9.76
Montevideo	43¼d.	44⅛d.	43¾	44⅛d.	51.9d
Rio de Janeiro	5⅝d.	5¾d.	5⅝d.	5¾d.	5.886d.
Valparaiso	39.90		39.91		40
Calcutta	1713⅛	1714	1713⅛	1713⅛	183
Bombay	1713⅛	1714	1713⅛	1713⅛	183
Hongkong	24⅜	24⅝	24⅜	24⅝	24.56
Shanghai	23⅜	23⅝	23⅜	23⅝	—
Singapore	27⅜	27⅝	27⅜	27⅝	2.8

*Rate quoted on London

SHIPPING NEWS.

(FROM LLOYD'S.)

HOME ARRIVALS AND SAILINGS.

Bengore Head, from Belfast, arrived Ayr March 20.

Lady Patricia, London, for Dublin, passed Lizard March 22.

Thielbek, Limerick, for Hamburg, passed Dungeness March 21.

Wicklow Head, Hamburg, for Dublin, passed Lizard March 21.

Granita, Havre, for Dublin, passed Lizard March 21.

Carrowdore, of Belfast, passed Lizard March 22.

Ainmore, Swansea, for Boulfeur, passed Lizard March 22.

Belton, from Rochefort, passed La Coubre March 21.

King Egbert, Belfast, for Hull, passed Dover March 21.

Kerryhead, from Limerick, arrived Penarth March 21.

Kerrymore, from Dublin, arrived Liverpool March 21.

FOREIGN ARRIVALS AND SAILINGS.

Nordsoen, Belfast, for Nice, passed Gibraltar March 21.

Glen Head, for Larne, left Riga March 19.

Aarsten, for Ireland, left Oslo March 18.

Fanad Head, from Bombay, arrived Mormugao March 21.

DUBLIN SHIPPING REPORTS.

SATURDAY.

Barometer (at 1 p.m.)—29.60. Wind and Weather—Westerly wind, light breeze; fine and clear.

Foreign Arrivals—Ss. Cymbeline, of Liverpool, 3,760 tons register, Captain Bowman, from Port Arthur, via Antwerp, with a cargo of oil, etc.; discharging at Alexandra Wharf. Alexandra Basin. Ss. Quentin Roosevelt (French fishery cruiser), from Havre, berthed at North Wall extension.

Coastwise Arrivals—Ss. Lady Munster, from Liverpool, with passengers and goods; ss. Lairdsglen, from Glasgow, with passengers and goods; ss. South Stack, ss. Slieve Bawn, from Holyhead, with coals; ss. Elmfield, ss. Sarah Brough, from Birkenhead, with coals; ss. Alyn, ss. Glenagreary, from Partington, with coals; ss. Ben Seave, from Glasgow, with coals; ss. Sard, ss. Ilo, from Ayr, with coals; ss. Broswall, ss. St. Mungo, from Garston, with coals; ss. Annaghmore, from Preston, with coals; ss. Ivytown, from Swansea, with coals; ss. Pandora, from Point of Aire, with coals; ss. Moyallon, from Newport, with coals; ss. Hamilton, from Dumfries, with light.

SUNDAY.

Barometer (at 3.30 p.m.)—30. Wind and Weather—E.N.E. wind, light breeze; fourcoon overcast and showery; afternoon fine and clear.

Foreign Arrival—Ss. Grania, of Dublin, 396 tons register, Captain Hayes, from Liverpool, with a general cargo; discharging at North Wall.

Coastwise Arrivals—Ss. Lady Louth, from Liverpool, with passengers and goods; ss. Lairdsford, from Glasgow, with passengers and goods; ss. Assaroe, from Silloth, with passengers and goods; ss. Lady Patricia, from London, with goods; ss. Shelta, from Cardiff, with goods; ss. Princetown, from Newport, with coals; ss. Amy Summerfield, from Garston, with coals; ss. Morion, ss. Lady Plumon, from Birkenhead, with coals; ss. St. Finfan, from Ardrossan, with coals; ss. Tynan, from Ayr, with coals; ss. Mondard, from Workington, with coals; ss. British Scout, from Swansea, with motor spirit; ss. Snowdon, from Holyhead, light; ss. Yestfos (of Oslo), from Manchester, light.

TROPICAL PRODUCE MARKET STRONGER.

PRICES RECOVERING.

(From Our Commercial Correspondent.)

LIVERPOOL, Saturday.

There has been a better tendency about tropical produce markets this week, and prices in most sections show a recovery. In the palm oil section forward material of softs early on moved in favour of buyers, and a number of transactions were noted at £28 5s., with the transit option. Later, however, the tendency improved, and since then both near and forward material has made £28 15s., with £29 wanted at the close. Hards and mediums have also recovered slightly, home consumers showing most interest in softs and mediums. The Northern Continent has been a buyer of near-at-hand material, mainly softs, with a passing interest in Lagos. Forward shipments were made in softs at £28.

Palm kernels have been a gradually hardening market, and after Hamburg had paid down to £14 10s. for April-May, with May-June at £14 12s. 6d., sellers advanced prices, £15 7s. 6d. being wanted for the first-named position, with May-June at £15 10s., with buyers at anything under. Hull consumers have shown a fair amount of activity, paying £14 10s., and £14 11s. 3d. for near-at-hand material.

Copra has been a variable market, with the tendency at the close in favour of sellers. Sundried Straits made £21 5s. to Rotterdam, while mixed Dutch East Indies were done to Marseilles at £19 18s. 9d.

Ground nuts show signs of recovery, though the amount of business passing in both undecorticated Nigerian and decorticated Rufisque has been only moderate.

Seed oils have been a firm market throughout, with local-made cottonseed unchanged at 32s. for common edible and 34s. for deodorised, net, naked, ex-mills. Linseed has showed a marked recovery, the raw putting on 6s. 6d. at 44s., with boiled on spot 4s. 6d. up at 46s., barrels. Ground nut oil has remained steady at £38 10s. per ton for local makes of deodorised, naked, ex-mills.

(Continued from previous Column.)

1929, the account is brought up to that figure. The directors state that the immediate prospects of the current year justify them in expressing the hope that it will be possible to recommend the payment of an Ord. dividend next year.

STEEL BROTHERS AND CO.—Profit for year, £317,801. Final dividend of 3⅞ per share, making 5/- per share, tax free, on the Defd. Ord. Shares for the year. The reserve fund is increased by £50,837, making that fund up to £512,000. The share capital of the company was reorganised in June, 1929, the Ord. £100 Shares being divided into 8 per cent. Non-Cum. Pref. Ord. £1 Shares and Defd. Ord. 10/- Shares.

T. R. ROBERTS.—Preference dividend for two years ended February, 1930, will be paid.

TILUK GONG RUBBER.—Dividend of 2½ per cent., less tax, making 5 per cent. for year.

PRODUCE AND FOOD MARKETS.

Norwich—Stores slow and dear. Carlisle—Large show Irish Stores, business slow at unchanged prices. Doncaster—Firm. Rubber steady.

CATTLE.

NORWICH.—A fair supply of beef, ranging from 50/- to 58/- per cwt. live-weight. A smaller show of stong cattle ruled slow and dear, from £11 to £25/5 a head. Calves were in demand, veal making up to 1/2 per lb. A large entry of mutton was brought forward on Saturday, and small sheep realised 1/3 while others sold from 1/- to 1/2 per lb. A good supply of pigs were penned, and Londoners and cutters were very dear, from 15/- to 16/- per stone. Baconers changed hands from £7 10/- to £12 10/-. Sows were offered in fair numbers, and, with demand not so keen, £10 to £17 10/- a head was made. Stag pigs were made/aised from £8 10/- to £13. Small stores were in fair supply from 40/- to 106/-. At market: Cattle 1,728 sheep 1,300, and pigs 700.

CARLISLE.—The continuance of wintry weather is against the cattle trade. Although there was a fine show of Irish store cattle, numbering 1,100, on the sands to-day, buyers were few, and business was slow at prices similar to last week's, which were in buyers' favour. Two year old heifers made £13 to £16 10/-, heifers for short keep £17 to £18 10/-, polled bullocks £14 10/- to £18, polled heifers £14 to £18 10/-.

DONCASTER.—Three year bullocks reached £22, two years £17 10/- to £18 10/-, young stock £14 to £16, best newly-calved and in-calf cows up to £26, dairy heifers up to £20 to £24, cut cows from £18, young pigs 30/- to 40/-, strong pigs up to 60/-.

GRAIN.

FLOATING GRAIN CARGOES (BALTIC).—WHEAT—Cargoes. Market quiet at occasionally higher prices in sympathy with better overseas cables. No. 2 Northern Manitoba (Vancouver shipment) afloat sellers 42/-, No. 3 ditto 41/4, Rosafe 45½lb., March-April sellers 38/-, ditto 44lb. (new) afloat 37/9, old 38/3, Barusso 62lb. March-April 37/-. South also West Australian afloat 40/-. Parcels quiet and rather easier. No. 1 Northern Manitoba March sellers 43/-, No. 2 ditto 42/3, No. 3 41/1½, No. 4 Manitoba 40/6, No. 5 38/11½, No. 6 30/11½, Rosafe 62½lb. April 37/9, Australian afloat 40/-, Barusso 62½lb. April 37/- per 480lb. Futures: Market steady. Old contract March 40/3, new contract March also May 39/6 per 480lb. Liverpool options quiet and easier. March 7/6½, May 7/8½, July 7/9½, October 8/0½ per cental of 100lb. MAIZE—Cargo market fully steady, but trading slow. Plate sellers new April 26/6, May also June 26/3. Parcels quiet and the turn easier. Plate May-June sold 24/9, Plate afloat sellers 25/6, April-May 26/-, No. 6 yellow African March-April 25/6, Bessarabian March-April also April May 24/9 per 480lb. BARLEY quiet. Parcels of No. 3 Canadian Western, March, sellers 24/-; Azeff-Black Sea, March, 18/-; Persian, March-April, 17/6; Algerian-Russian, August-September, 18/6; Danubian, March-April, 18/3 per 400lb. Californian (superior), March, sellers 30/ per 448lb. OATS firm. Best imported Plate, March, also April, sellers 14/-; German on sample, April-May, 16/- per 320lb.

LIVERPOOL.—WHEAT: Argentine markets were very disappointing, and, despite improvement in their exchange and predictions of small world's shipments, forward deliveries of wheat here gave way considerably during early trading owing to free offerings, and, although a fair recovery took place, final rates were little over the worst point. C.I.F. parcels wheat entirely neglected, being held for higher prices, though irregular. C.I.F. parcels MAIZE in good demand, River Plate afloat and February-March resulting 2d. dearer, 2s. net gain per quarter. Wheat on the spot quiet and easier. Maize—Spot parcels firm and again dearer at 5/8 per cental. Futures firm at first, but closed easy, 280 lb. ex mill for straight run. Graded wheat futures opened 1½d. to 1¾d. per cental lower, further receded 1¾d. to 2d., but rallied 2d. to 1¾d., though eventually closed easy at 1½d. to 1¾d. under Friday night. Sales 200 loads at 7/6 for March 7/8, 3d., 7/9d. 8¾d., 4d. May, 7/10, 9½d., 10d., 9¾d. 10¼d., 10d. July, and 8/0¼, 8/0¾ for October delivery. Closing prices:—March 7/6½, May 7/8½, July 7/9½, October 8/0½ per cental.

PROVISIONS

LIVERPOOL.—BACON—The demand for all selections is slow, and holders of Continental are prepared to make fair concessions from official prices in order to induce business, while Irish lends in favour of buyers; but Irish scarce and steadily held at late rates. HAMS and shoulders quiet, with sellers easy to operate. LARD is on the spot steady at recent currencies, but buyers operate only for their actual requirements. CHEESE quiet at the recent decline, which has stimulated buyers to any appreciable extent. BUTTER remains inactive, though no further decline in values has taken place. EGGS quietly steady, with extra selected Irish hen at 10/9 to 11/- selected 10/3 to 10/6, and medium 9/3 to 9/9 net 120 duck remaining nominal. Saturday's imports into Liverpool were:—Bacon 3,104, hams 1,437, lard 1,000 cheese 36.

LIVERPOOL REFINED LARD FUTURES.—The interest spent in cheaper lard already seen discounted here, and, with only a limited inquiry, prices showed no notable change. September sold at 56/6, May quoted 54/-, to 54/5, July 54/9 to 55/3 per cwt. Closing prices—May 54/3, July 55/6, September 56/6 per cwt.

CORK BUTTER.—Very dull market. Prices further reduced 2/- to 134/- to 136/- per cwt. f.o.b.

BILLINGSGATE FISH.—Soles 16d. to 26d., slips 22d. to 24d., salmon, English 29d. to 42d., Scottish 41d. to 51d., Irish 39d. to 48d. per lb.; live eels 25/- to 30/-, dead 16/- to 26/- per draught; turbot 15/- to 16/-, brill 11/- to 13/-, plaice 7/- to 13/-, halibut 13/- to 16/-, lemon soles 11/- to 16/-, cod 5/- to 5/-, hake 12/- to 14/-, skate 5/- to 7/-, haddocks 4/- to 8/- per stone.

PRODUCE.

LONDON.—SUGAR—The market closed the week with a very quiet tone as demand, both on grocery and manufacturing account, is still measured by immediate requirements. Raw refining 88-deg. basis Cuban Terminal seaboard slightly steadier with moderate transactions. Of raw, May sold 6/9, August 7/1½, December 7/3½, March 7/5½. White, May sold 9/6, 9/6¼. COFFEE—Spot market remains dull, and general tendency against the seller. COCOA—Market dull, both with regard to spot and forward. Accra F.F., April-June, quoted 36/-, f.o.b. Terminal, March, quoted 41/3; May, 40/7½; July, 41/1½; September and December, 41/9. TEA—Primary market easier, quiet trade, but business moves quietly. SPICE—Pepper steadily held, but buyers were not much in evidence. Lampong March-May sellers 1/1, May-July quoted 1/1½d., August-October 1/1¾d. Singapore White March-May 1/4, May-July 1/3⅝, August-October 1/2¾. Zanzibar cloves sparingly offered and firm; forward 10¾d., 11d. May-July, 11¼d. August-Sept. to the U.K. quoted 10/10½ c.i.f. Dutch farina prompt 8/5 f.o.b. African ginger spot 45/-, forward 37/- c.i.f. Desiccated cocoanut forward 29/9 c.i.f.

RICE—General demand is quiet, but shippers of Barma grain very reserved, and asking dearer prices. Two Stars spot London 15/-, March-April steamer 11/9 c.i.f. Spanish steady. BEANS—Market quiet, unaltered. Rangoon haricots spot 10/6. PEAS remain idle. Japanese March-April sellers 13/9 c.i.f. London. HEMP—Manila unaltered, offers closed with a quieter tone and trend of prices weaker, J 2. April-June sellers £30, K £29 10/-, L £29, M £28 10/-, L 2 £28, M 2 £27 10/-, M 2 £24 c.i.f. African Sisal No. 1 f.a.q. March-May £34, marks £34 10/- c.i.f. SHELLAC quietly steady. Sale T.N. spot 11/6. May buyers 11l/-, sellers 112/-, August buyers 115/-, sellers 116/-. Forward steamers held for 108/- c.i.f. COPRA—A quiet market and prices the turn in favour of buyers. Straits S.D. April to Rotterdam quoted £21 7/6, Dutch East Indies £21 7/6, Ceylon £22 10/-. To Marseilles, mixed Dutch East Indies March-April quoted £20 7/6, smoked South Sea £20 2/6 c.i.f. Palm kernels slow.

RUBBER steady. Although business was on the small side for raw rubber, prices tended to harden. Spot, March and April closed unchanged at 7¾d., while May gained 1-32d. at 7¾d. and June a similar amount at 7¾d. July-September and October-December finished unchanged at 8d. and 8⅛d., respectively. Stocks in London and Liverpool are believed to have risen on the aggregate by 2,000 tons during the past week. OILS—Linseed quiet; spot 40/6, April to December 39/6. Rape quiet; crude spot 36/-, refined 37/6. Cotton steady; crude Egyptian spot 28/-, common edible 32/6, deodorised 34/6. Coconut inactive; Ceylon spot drums 36/-, March-April 31/9, Galle ditto 31/6 per cwt. OILSEEDS—Linseed quiet at barely late rates. Bold Bombay to London April-May £19 12/6; Plate to Hull March-April also April-May and May-June £17 17/6. Rapeseed steady; Toria to Hull-Continent March-April also April-May £19 10/-, May-June £19 12/6. Cottonseed steady. Egyptian black to Hull March-April also April £7 11/3, May £7 13/9, with white corts at 6/3 per ton less, respectively; Bombay April-May £6 10/-. Groundnuts dull; Coromandel machined April-May £16 2/6, May-June £16 5/-, June-

PUBLIC AMUSEMENTS.

THEATRE ROYAL.
6.45 ..... TWICE NIGHTLY ..... 9.0.
"THE FAMOUS WIRELESS STAR COMEDIAN,"
TOMMY HANDLEY
AND COMPANY,
DOUGLAS VINE AND ALAN RUSSELL,
In the World Famous Burlesque,
"THE DISORDERLY ROOM."
DOUGLAS VINE and ALAN RUSSELL,
In their Latest Successes.
BILLY D'ORMONDE and IDYL SHAW,
A New and Laughable Cycle Act.
Lily King presents
THE FOUR SAXON GIRLS.
A New Jerpsichorean Team.
The Famous Clown from the Tower Circus, Blackpool,
FIERY JACK AND PARTY,
Featuring "The Funny Ford."
GRACE CLARKE and COLIN MURRAY,
The Popular Scottish Entertainers.
GEORGE BETTON,
A New and Original Comedian.
STETSON, "The Hatter,"
Giving an Extremely Funny Display of Hat Manipulation and Juggling.
TAMARA,
Grace and Skill on the Trapeze.
THEATRE ROYAL.

DUBLIN
PHILHARMONIC
CONCERT,
SATURDAY, MARCH 29th, 1930,
At 2.30 p.m.
"THE GOLDEN LEGEND" (Sir Arthur Sullivan).
Soloists:
Miss RENEE FLYNN, Miss SYDNEY JAMESON,
G. HARRISON WHITE. JOHN NOLAN.
"HYMN OF ST. PATRICK AT TARA" (H. R. White)
Soloist—J. C. BROWNER.
FULL CHOIR AND ORCHESTRA.
(Assisted by members of No. 1 Army Band).
Conductor—Mr. TURNER HUGGARD.
Reserved Seats (including tax) from 2/10 upwards.
All Tickets to be obtained at Box Office, Theatre Royal Hours—10-2 and 4-6 daily.

PAVILION, DUN LAOGHAIRE.
Continuous from 5.30.
GRAND DOUBLE-FEATURE PROGRAMME!
OLIVER MATT and TOM MOORE,
Playing Together in their First Talking Picture,
"THREE BROTHERS."
At 5.30, 6.15 & 9. Preceded, at 6 and 7.50, by
"SPITE MARRIAGE."
BUSTER KEATON'S GREATEST COMEDY.
THURSDAY: "THE CARELESS AGE."
NEXT WEEK: "THE COCOANUTS."

CAPITOL [DAILY—2.30 to 11 o'c.] CONTINUOUS.
SEE "SPLINTERS" HEAR
THE FAMOUS WAR-TIME REVUE. Also
"BOOK LOVERS."
AN ALL-TALKING FANTASY.
On the Stage:
CAPITOLIANS.
CAPITOL TILLER GIRLS.
Dress Circle Tea Lounge Open to the Public All Day.

ALEXANDRA COLLEGE.
HERMIONE LECTURES
ON
ARCHITECTURE
AS AN EXPRESSION OF SOCIAL LIFE,
By PROFESSOR C. H. REILLY,
Roscoe Professor of Architecture, University of Liverpool.
I.—Tuesday, 25th March—Religious Buildings.
II.—Wednesday, 26th March—Public Buildings.
III.—Thursday, 27th March—Domestic Buildings
IV.—Friday, 28th March—The Town as a whole.
At 4 p.m. Lantern Illustrations.
Admission, 1/-. Ticket for the Course, 3/-.

THE CULWICK CHORAL SOCIETY.
CONCERT,
THURSDAY, 27th MARCH, 1930,
8 p.m.,
in the
METROPOLITAN HALL,
LOWER ABBEY STREET.
Conductor—MR. TURNER HUGGARD, F.R.C.O.
Soloists—MISS RENEE FLYNN (Soprano),
MISS NANCIE LORD (Violin).
At the Piano—MISS DOROTHY STOKES.
Tickets—5/9, 4/- (Reserved and Numbered), Booking at Messrs. Pigott's, 10 a.m. to 5 p.m.
2/4, 1/3 (Unreserved), Booking at Messrs. Pigott's and Gill's.

INTERNATIONAL HOCKEY MATCH,
IRELAND V. ENGLAND,
At
IVEAGH GROUNDS, CRUMLIN.
SATURDAY NEXT, MARCH 29th.
Bully Off, 3.15.
RESERVED STAND TICKETS at MILLS', 8 MERRION ROW.

LEGAL NOTICES.

NOTICE OF CHARITABLE BEQUESTS.
In the Goods of
ALFRED GEORGE FLEMING, late of Beechfield, Sydney avenue, Blackrock, Co. Dublin, Esquire, Deceased.

Notice is hereby given, pursuant to the Statute 30 and 31 Victoria, cap. 54, that the said Alfred George Fleming by his Will, dated the 31st day of July, 1929, bequeathed the following charitable legacies:—

To the Meeting of Brethren gathered to the Lord's name at 40 Westland Row, Dublin, for the purposes of said meeting the sum of two hundred pounds To the Westcott Mission at Inkongo, Congo Belge, the sum of four hundred pounds for the purposes of the said Mission. The said testator died on the 22nd day of December, 1929, and Probate of his said Will was on the 27th day of February, 1930, granted forth of the Principal Probate Registry, High Court of Justice, Saorstat Eireann, to Samuel Henry Guest Fleming, the sole executor therein named.

Dated this 21st day of March, 1930.
CATHCART and HEMPHILL, Solicitors for the said Executor, 11 Ely place, Dublin.

To the Commissioners of Charitable Donations and Bequests and all others concerned.

NOTICE OF CHARITABLE BEQUESTS.
MARY HEALY, late of Lyan, Delgany, Co. Wicklow, Widow, Deceased.

Notice is hereby given, pursuant to the Statute 53 and 54 Vic., Cap. 54, that the above-named Mary Healy, deceased, who died on the 20th day of July, 1929, at Lyan, Delgany, Co. Wicklow, by her Will dated the 16th day of June, 1926, bequeathed the following Legacies respectively for Masses to be offered up in public in Ireland for the repose of her soul and the souls of her husband, parents and relatives:—

To the Reverend Charles Lawless, or other the Parish Priest for the time being at the time of her death of the Roman Catholic Church at Greystones, Co. Wicklow, the sum of £50.

To the Reverend John Canon Fennelly, formerly Parish Priest of Lusk, Co. Dublin, and now of Saint Patrick's, Monkstown, Co. Dublin, Parish Priest, the sum of £50; and

To the Lord Abbot for the time being at the time of her death of Mount Melleray Abbey, Cappoquin, Ireland, the sum of £50.

The said Mary Healy, by her said Will, also bequeathed to the Parish Priest for the time being at her death of the Roman Catholic Church, Kilquade, Co. Wicklow, and the Curate for the time being of said Church the sum of £25 each respectively, for Masses, to be said in public in Ireland for the repose of the souls of her husband, John Healy, and her brother, Thomas Lawless, who are buried in the graveyard of said Church.

And the Testatrix appointed said Very Reverend John Canon Fennelly and Elizabeth Moore, of 23 Mount Merrion avenue, Blackrock, Co. Dublin, to be the Executors of her said Will.

Probate of the said Will was, on the 4th day of December, 1929, granted forth of the Principal Probate Registry in the High Court of Justice, Saorstat Eireann, to said Very Reverend John Canon Fennelly and Elizabeth Moore.

Dated this 21st day of March, 1930.
CASEY, CLAY, and COLLINS, Solicitors for said Executors, 21 Saint Andrew street, Dublin.

To the Commissioners of Charitable Donations and Bequests in Ireland and all others whom it may concern.

NOTICE TO CREDITORS.
THE VERY REVEREND PHILIP CANON MULLIGAN, P.P., late of Curry, in the County of Sligo, Deceased.

Notice is hereby given that all persons claiming to be creditors or to have any claims or demands against the estate or effects of the above-named Deceased, who died on the 13th day of March, 1930, are hereby required to furnish, in writing, forthwith particulars of such claims or demands to the undersigned Solicitor for the Executor.

Dated this 19th day of March, 1930.
P. J. MULLIGAN, Solicitor for Executor, Ballina, Co. Mayo.

IN THE MATTER OF
JAS. V. McENTIRE, JUNR., AND CO. LTD., And in the Matter of
THE COMPANIES ACT, 1929.

Notice is hereby given that the creditors of the above-named Company, which is being wound-up voluntary, are required on or before the 14th day of April, 1930, to send their names and addresses and the particulars of their debts or claims, and the names and addresses of their Solicitors (if any) to me, the undersigned WILLIAM HENRY WALTER GREENSLADE, the Liquidator of the said Company, and, if so required by notice, in writing, from me, the said Liquidator, are by their Solicitors or personally to come in and prove the said debts or claims at such time and place as shall be specified in such notice, or, in default thereof, they will be excluded from the benefit of any distribution made before such debts are proved.

Dated this 21st day of March, 1930.
(Signed) W. H. W. GREENSLADE, Chartered Accountant, Finsbury Circus House Blomfield street, London, E.C.2.

THE BEST WEEK-END PAPER FOR DUBLIN
People to the "WEEKLY IRISH TIMES."
Last Edition on Sale every Saturday morning
Price Twopence.

PUBLIC NOTICES.

CHRIST CHURCH CATHEDRAL.
SPECIAL SERVICE FOR PARENTS AND TEACHERS,
TO-MORROW (TUESDAY), at 3 p.m.
Preacher:
REV. T. ARNOLD HARVEY, B.D.
Offerings for Protestant Children's Aid Society.

THE SALVATION ARMY,
DUBLIN.
MONDAY, MARCH 24th, at 7.45 p.m. in the
METROPOLITAN HALL,
LOWER ABBEY STREET.
GREAT "CROWNED WITH VICTORY" FESTIVAL AND THANKSGIVING MEETING,
Presided over by ALDERMAN HUBBARD CLARK
BRIGADIER ARMSTRONG will introduce, for the first time in Dublin, the Field Officers' Band of Ireland.
All Welcome. Programmes—Sixpence.

RATHMINES AND PEMBROKE MAIN DRAINAGE BOARD.
NOTICE OF COMPLETION OF AUDIT.

Notice is hereby given that John Healy, Local Government Auditor, has audited the Accounts of the Rathmines and Pembroke Main Drainage Board for the periods ended 30/6/1929, and 31/12/1929, and has reported to the Department of Local Government and Public Health thereon. A copy of the Auditor's report, and of the abstracts therein referred to, can be obtained at this office during office hours by any person applying for same and paying to the Board therefor the sum of sixpence each.

JOSHUA C. MANLY,
Clerk to the Board.
Town Hall, Ballsbridge, Pembroke, Co. Dublin.
Dated 20th March, 1930.

BEIT FELLOWSHIPS FOR SCIENTIFIC RESEARCH.

NOTICE is hereby given that the Seventeenth Election of Fellows will take place on or about the 15th day of July, 1930. Applications must be received on or before 18th April, 1930, and only those under the age of 25 on the date of election are eligible. Forms of application and all information may be obtained by letter, addressed to the Rector, Imperial College, South Kensington, London, S.W.7, England.

The Irish Times.

MONDAY, MARCH 24, 1930.

NEWS SUMMARY.

IRELAND.

Mr. Sean Lemass and Mr. Frank Aiken were the principal speakers at a Fianna Fail meeting held at Edenderry yesterday. —(Page 9.)

Presiding at the annual reunion dinner of the Royal Inniskilling Fusiliers, held in Dublin last Saturday, Brigadier-General C. A. Wilding, C.M.G., said that the German plan in the Great War was like a watch, and the Inniskillings were the speck of dust that stopped the watch.—(Page 5.)

GREAT BRITAIN

As the result of a correspondence in economic policy, Mr. Baldwin has welcomed Captain F. E. Guest, a Liberal member of Parliament, who has decided to join the Conservative Party.—(Page 8.)

ABROAD.

Four women were killed in avalanches in the Alps.—(Page 7.)

Damage estimated at between £700,000 and £800,000 was caused by a dock-side fire in New York.—(Page 7.)

The French delegates are to return to the Naval Conference. Officials in Washington suggest that a three-Power agreement is still possible.—(Page 7.)

Mr. de Valera met with a very cool reception from the Irish Mayor of Boston. —(Page 7.)

After an enjoyable *safari* in Uganda, during which he secured many films of elephant, rhino and other big game, the Prince of Wales left Rhino Camp, Uganda, on Saturday by car for the Belgian Congo. —(Page 7.)

An important Trade Treaty has been signed by Germany and Poland.—(Page 7.)

Mrs. Gandhi is to head a march of thirty-seven women volunteers to the sea. Mixed camps of men and women volunteers have been sanctioned by Gandhi.—(Page 7.)

Civil war on a grand scale is said to be threatened in China, where several Northern generals are reported to have joined forces with the object of attacking the Nanking Government.—(Page 7.)

Madame Hanau, the woman financier, who has been on hunger-strike for twenty-three days, escaped from the Cochin Hospital, Paris, last night, and drove back to the St. Lazare Prison in a taxi-cab. She declares that she will not be forcibly fed.—(Page 7.)

SPORTING.

At Sandown Park on Saturday Rubicon II. won the Imperial Cup.—(Page 10.)

FINANCIAL.

Lombard street was well supplied with credits, and loans over the week-end were made at 2 per cent. Discount rates were steady. The Bank received £2,000,000 in sovereigns from Australia.—(Page 5.)

Germany and Poland.

On March 17th a German-Polish Commercial Treaty was signed. This instrument, while it marks the beginning of an end, rather than an end in itself, at least shows that the German Government has abandoned its policy of procrastination. Since the War Germany has hoped that Poland, if left to "stew in her own juice," would fall into such disorder that the Powers would be compelled to review the Peace Treaty. This attitude, in conjunction with other causes, has led to the unprecedented tariff wars that have rendered trade almost impossible in Eastern Europe. National bitterness has been transformed easily and insensibly into fiscal venom, with the result that the nationals of both countries suffered. Indeed, the Germans probably lost more than the Poles, whose new port at Gdynia is a visible proof of their increasing trade. The late Herr Stresemann, aware of this menace to Germany, fought strenuously to convince his countrymen of their mistake, and at last, just before he died, was able to wring a tardy consent to his policy from the German Government. This new commercial treaty by no means is exhaustive. It embraces only those commodities that, in the words of the negotiators, fell within the scope of a "minor" treaty. Far-sighted Poles and Germans trust that experience of better trade relations will enable a "major" treaty, fully comprehensive in its operations, to be born of a friendlier understanding.

The two chief difficulties were the questions of coal and pigs. When Upper Silesia, with its wealthy coal-fields, became Polish, coal owners in Germany feared lest the Poles, with their lower standard of living, should be able to under-cut the German collieries in the eastern districts. Moreover, German agriculturists were haunted by visions of an invasion of Polish pigs on the breakfast tables of the Fatherland. At this point it is necessary to remember that North-Eastern Poland always has been a paradise for pig farmers. Furthermore, Poland abuts on the Ukraine, one of whose towns, Pultowa, before the war, stood to pigs in the same relation in which Kimberley stands to diamonds. Thus, if the Poles were able to come to any accommodation with the local Soviets in the Ukraine, it seemed to German pig farmers that another Sleipner would come from the north to upset their porcine Asgard. Finally, these two objections have been overcome, although in the case of the pigs there are elaborate provisions in the Treaty to protect nervous Germans. Contingents are granted on an ascending scale, subject to the condition that live Polish pigs must be sent direct to slaughter-houses at German ports. Carcases may be despatched only to scheduled meat factories. In the first year 200,000 animals may be imported; but this figure, at the end of thirty months, will be raised to 350,000. There are clauses which provide for a fixing of prices, and the German Government guarantees that the whole contingent shall be absorbed.

On their part, the Poles grant contingents to Germany for the export of certain manufactured goods, the most important of which are motor cars, machinery, chemicals, toys and watches, while they receive a contingent themselves for the export to Germany of 320,000 tons of coal *per* month, in addition to the equivalent of any coal that may cross the frontier in a reverse direction. When we consider the legacy of hate bequeathed to these countries by centuries of history, we must congratulate the Poles and the Germans on their good sense. By the terms of the Hague Liquidation Agreement, the two nations have agreed to cancel all mutual claims that arose from the Peace Treaty, and now, by a real effort to work together, are setting an example to the rest of the world. In Ireland we might profit with advantage from this lesson. Everybody admits that the customs barrier between the Free State and Northern Ireland is a ridiculous handicap in an island whose population is only about four and a half millions of people. There is little doubt that Great Britain, to whom free trade, especially in the form of Empire free trade, is almost a religion, would listen readily to any suggestions from *Saorstát Eireann* calculated to improve tariff relations. Furthermore, it is not unlikely that she would be willing to give more than she obtained, so that every necessary protection could be afforded to various industries in the Free State.

An Imperial Statesman.

In a letter to *The Times* Mr. L. S. Amery, who was Dominion Secretary in Mr. Stanley Baldwin's Government, draws attention to a strange omission from almost every obituary notice of the late Earl of Balfour. Virtually none of them makes any reference to the work which he did at the Imperial Conference of 1926, and yet one of his achievements at that time will rank as an outstanding landmark in the development of the British Empire. While the Conference was in session Lord Balfour was chosen to preside over a Committee on Constitutional Relations in the Empire, known more shortly as the "Inter-Imperial Relations Committee." This body was composed of a number of men of the most widely differing views. Mr. Amery himself, a staunch Conservative of the old school, was one of its members, and his colleagues included Mr. Stanley Bruce, of Australia; Mr. Coates, of New Zealand; General Hertzog, of South Africa, and the late Mr. Kevin O'Higgins, of the Irish Free State. The object of the Committee was to attempt to reconcile the several views of its members on matters of constitutional theory and practice. Every member had his own idea of the Empire's future. Mr. Coates wished to tighten the existing bonds between the Dominions and Great Britain; Mr. Bruce was averse from any important change, while General Hertzog and Mr. O'Higgins, each in his own way, favoured a vigorous policy of Dominion independence. Naturally, the representatives of the British Government were anxious to retain as much central control in Dominion affairs as possible, and there seemed to be little hope of an agreed report when Lord Balfour took the chair.

He brought to his task, however, a suavity of manner and an intellectual poise which were shared by none of his colleagues. All his traditions were conservative. He was an imperialist who had voted with Disraeli, and those who did not know him might have thought that he never would have been able to find a formula that would be equally acceptable to General Hertzog and Mr. Coates. Although an old man, Lord Balfour had a remarkably adaptable mind. He realised at the very outset that imperial changes were inevitable, and he determined that they should be as harmonious and as uncontroversial as possible. He was responsible personally for the now famous "Balfour Report," which was presented unanimously by the Committee. It was a masterpiece of lucidity. By his brilliant definition of the Empire, and of the Dominions' place in it, he satisfied the most extreme advocates of Dominion independence, while, at the same time, securing the unstinted approval of the more conservative elements. Although, to the outside observer, there seemed to be hardly anything in common between Lord Balfour and Mr. Kevin O'Higgins, the latter, who was probably the most active member of the "Inter-Relations Committee," had a deep respect for the former's gifts, while the old statesman did not fail to appreciate the rapidly developing qualities of his young colleague. If Lord Balfour never had done anything else, his report to the Imperial Conference would entitle him to a high place among the architects of the British Empire. It was the crowning achievement of a life that was packed with triumphs.

Lundy Island.

Lundy Island, in the Bristol Channel, has been a private property for many centuries. The authority conferred by a letter from Charles I. on Thomas Bushell, the owner of the island, in 1646, never has been cancelled. "Lundy Island," says its present owner, Mr. M. C. Harman. "is a vest-pocket-size self-governing Dominion like Canada or Australia, only not so big as either." The islanders pay none of the ordinary taxes to which the citizens of Great Britain are subject, and they draw neither unemployment relief nor old age pensions from the British Exchequer. Hitherto the owner has possessed a right to issue token coinage. This prerogative has led to some confusion in recent years, since Lundy has become easier of access, and a popular resort for visitors. The mainland authorities, therefore, are anxious to test Mr. Harman's autocratic position, and, in order to obtain a precedent, they propose to assail his right to issue coins. Apparently, that right is indefeasible, but it is objected that the owner's authority rests merely on custom and an unofficial sanction by Royalty, unsupported by the strict forms of law. We do not understand why this attempt has been made to interfere with an old and interesting tradition. The islanders do not wish to be transferred from their master's paternal authority to the unsympathetic control of a Government department. His Majesty's Treasury cannot hope to gain much from a community of two hundred poor people. If Mr. Harman's fiscal prerogative is removed, at least he might be compensated with an honorary title. If the owner of Lundy, with his heirs and successors for ever, is honoured with the title of King of Lundy, a new throne will be added to those of Tory, Inishmurry and the Blaskets.

A Tardy Spring.

The promise of St. Patrick's Day is unfulfilled. The hopes which we entertained that its brightness would prove to be a favourable omen of fair weather have been thwarted. Rain has alternated with sleet, and the rude sport of the elements has been brought to a climax by the heaviest snowfall that we have seen for some years. In the midst of these elemental assaults it is little wonder that the branches look cheerless and that the first day of spring has passed without notice. We may derive a perverse consolation from the fact that others have been in as evil a plight. Rain has not neglected even the *Côte d'Azur*, and the swallows have not been tempted to leave the sunny spaces of Africa for any European country. Ireland, at least, has been spared calamitous floods such as those which have devastated France. We may congratulate ourselves that the very fact that our inclemencies have been noticed is due to their infrequency. The jokes hurled at Ireland's climate are not entirely justified. It is true that we do not rejoice in skies perpetually bright, but it is equally true that we are not affected by extremes. Artists and philosophers, also, can find satisfaction in these manifestations of Boreas. To the discerning eye rain tints the Dublin Mountains with a delicacy of hue unknown in more Southerly regions, and the cynic may urge that a fall of snow will add a sort of beauty even to Butt Bridge.

NAVAL APPOINTMENTS

PROMOTION FOR SIR ROGER KEYES.

The King has approved the promotion to Admiral of the Fleet, to date May 8, of Admiral Sir Roger J. B. Keyes, in the vacancy which will be created by the retirement on that date of Admiral of the Fleet the Hon. Sir Somerset A. Gough-Calthorpe; also Admiral Sir E. S. Alexander-Sinclair to be First and Principal Naval Aide-de-Camp to His Majesty, in succession to Admiral Sir W. E. Goodenough, to date May 23.

ADMIRAL SIR ROGER KEYES.

Admiral Sir Roger Keyes, who has been Commander-in-Chief at Portsmouth since April last, is best known by his work in connection with the Dover Patrol during the war. He took over command of the Patrol in January, 1918, and carried out plans on which he had been working, which resulted in the attack on the Mole and the blocking of Zeebrugge and Ostend. For this he was made K.C.B.

He was created a baronet in the War Honours List, and awarded £10,000. He commanded the Battle Cruiser Squadron in 1919-'21, and was Commander-in-Chief of the Mediterranean from 1925 to 1928.

Admiral Sir Edwyn Sinclair Alexander-Sinclair has been Commander-in-Chief of the Nore since 1927. He was in command of the China Station from 1925-'27, and of the First Battle Squadron Atlantic Fleet, 1922-'24. He served at Jutland.

FUNERAL OF VERY REV. PATRICK O'BYRNE.

The funeral of the Very Rev. Patrick O'Byrne, Parish Priest of Howth, which took place from the parish church, Howth, to St. Fintan's Cemetery, on Saturday, after Solemn Office and High Mass, was attended by large numbers of clergy and laity. Dr. Byrne, the Archbishop of Dublin, presided at High Mass, the celebrant of which was the Rev. M. Clarke, C.C., Kingstown; deacon, the Very Rev. J. Flanagan, P.P., Fairview; sub-deacon, the Rev. M. Ronan, C.C., Kingstown.

The prayers at the graveside were recited by the Rev. M. Clarke, C.C., Kingstown, a nephew of the deceased clergyman. The chief mourners were Messrs. William, Martin, Edward and Daniel O'Byrne (brothers); Mrs. W. Clarke, Wicklow, Mrs. O'Donnell, Mullinahone (sisters); the Rev. M. Clarke, C.C., Glasthule, Messrs. W. Clarke, Dermot O'Byrne, Daniel O'Byrne (nephews); Misses E. Clarke, M. Clarke, Maura, Shiela, Patricia and Ethne O'Byrne, Mrs. O'Reilly and Miss J. O'Reily (nieces).

Several Government departments and other public bodies were represented.

COURT AND PERSONAL.

By special permission of His Majesty, the Memorial Service for Lady Alexander Paget will be held in the Chapel Royal, St. James's Palace, to-morrow, at the same hour when the funeral, which will be strictly private, will take place at Lichfield.

The Prince of Wales, whose African tour is drawing to a close, will find a formidable list of engagements awaiting him on his return to London. With His Royal Highness's approval, the performance of the "Midnight Revue," arranged by Mr. C. B. Cochran in aid of the Prince of Wales's Fund of the British Legion, will take place in the London Pavilion on July 10th.

At the concert in aid of the Queen Victoria Working Girls' Club (Lambeth), at Leighton House on Wednesday, the Duchess of Atholl will be one of the vocalists and will play her own accompaniments. The London Madrigal Singers will render a number of quartets and madrigals.

The Countess of Shaftesbury will name Sir Thomas Lipton's new yacht, Shamrock V., which will be launched from Messrs. Camper an I Nicholson's yard at Gosport on April 14th.

Lady Osborne Beauclerk arrived in Dublin last week, and attended the annual general meeting of the Queen's Institute of District Nursing in Ireland, at which her sister-in-law, Lady Susan Dawnay, was one of the speakers.

Mrs. Stanley Baldwin's scheme for supplying anæsthetics to maternity hospitals and other institutions is being largely supported. In aid of the fund Mrs. de Satge will hold a meeting to-morrow at her London residence, at which Lady George Cholmondeley and Sir Victor Warrender, M.P., will be the principal speakers. On Tuesday, April 1st, a matinée performance of "Marigold" will be given at the St. James's Theatre for the fund.

The Marquis of Downshire and his stepmother, the Marchioness of Downshire, who had been making a short stay at Hove, have returned to London. Viscount and Viscountess Elibank have arrived at St. James's Court, Buckingham Gate, from Scotland. Lady Winifred Pennoyer has returned to London from Paris. Major-General Sir Desmond O'Callaghan arrived in London yesterday on his return from South Africa. The Earl of Wicklow is making a short stay in London, where the latest arrivals include Grace Countess of Wemyss, Lady Violet Benson, Lady Geraldine Hoare and Lord and Lady Glanely.

Lord Ruthven is on his way back from India and is expected to reach England to-morrow. Lady Blanche Girouard will return to London this week from the Continent. Viscount Gage is returning from India and will arrive in London to-morrow. General Sir Philip Chetwode will not return from India till May, when he will join Lady and Miss Chetwode in London. Lady Denman is expected to return from Spain at the end of this week.

The Earl of Malmesbury will leave to-morrow for a cruise of some weeks in the Mediterranean. Lady Loyat is on her way to Greece, and will not return to England for several weeks. Lord and Lady Grantley left Cannes some days ago, and are making a short stay in Paris before they return to Weeke Manor, their place near Winchester.

The engagement is announced between T. A. A. Watt, Life Guards, only son of Captain and Mrs. S. A. Watt, Goudhorne, Oakham, and Alice, younger daughter of Lord and Lady Charles Cavendish-Bentinck, of Ramsdale Park, Notts. The wedding will take place towards the end of April.

The marriage arranged between Dr. Charles Hamilton Foott and Miss Melba H. Nicholson will take place very quietly at Athnowen Parish Church on Tuesday, April 8th.

Dr. Harold Quinlan has left 43 Fitzwilliam place for about ten days.

A Spring Sale of Rock and Alpine Plants will be held at Ballawley Park, Dundrum, Co. Dublin, on to-day, Thursday and Friday. Hours 2.30 to 6 p.m. Tea provided (1s. a head) in aid of the Royal Victoria Eye and Ear Hospital. "Wicklow Hills" 'bus, leaving corner of Stephen's Green at the hour, passes the gate.

Switzers are showing a beautiful collection of Ladies' Coats in the newest materials and colours, skilfully tailored on the new "line" with slightly higher waist and longer and fuller skirt. The prices are most moderate.

You are cordially invited to inspect at the Ciro Pearl Department at Messrs. Switzers the Ciro Jewellery, fashioned by the creators of Ciro Pearls—the realisation of the ideal in jewel harmony. The mountings, characterised by grace and refinement, are exquisitely wrought by master craftsmen.

At Holmes'—Our Ladies' Dressmaking and Tailoring Departments are now replete with the Newest Fabrics for Spring wear. Estimates and patterns free on request.—W. Holmes and Co., 69/71 South Great George's street.

Very attractive Feather-weight Tweed Dresses, also some Sports Suits in Tweed Knit Wool and Blouses in the new tuck in shapes, now being shown at Walpoles, of Suffolk street.

Chancellor and Son—Wedding and Engagement Rings. Special value. Catalogue free.—7 Grafton street.

Maison Prost, Ltd., recommend their electrolysis treatment for the permanent removal of superfluous hairs, without mark or scar. Easter Holidays. Book early for Strand Hotel, Rosslare.

Afternoon and Day Frocks in Repp, Wool Crêpe, Crêpe-de-Chine, Satin, etc., showing this and following days.—Boyers and Co., Ltd., 20/22 North Earl street.

Eleanor Adair, of 30 Old Bond st., London, announces that her famous Ganesh Toilet Preparations can now be obtained at Switzers, Dublin (first floor), where clients can receive Treatment and expert advice.

Spotted silk three-piece suit in black and white with crêpe-de-chine jumper for 7½ gns. at Slyne's, Ltd., 71 Grafton street.

PASSENGERS ON ROYAL MAIL STEAMERS.
Arrivals—Miss P. Overend, J. P. and Mrs. Collins, Miss Isobel Dewey, Colonel D. F. MacCarthy, Mrs. James M'Culiagh, W. G. Wakely, Miss M. Crawford, Miss D. Cranfield, Mrs. I. Hanbury, the Rev. A. O. C. Irwin, Arthur Lanigan O'Keefe, B. J. Hackett, Lieutenant J. A. O'Connor.
Departures—P. T. Cullen, Mrs. R. Hughes, Dr. J. P. O'Connor, Mrs. Albert Webb, Mrs. John Britton, Conan Ryan, H. D. Anderson, Captain E. G. Little, Miss Olive Purser, H. L. Moran, R. Donnelly, J. C. Phillips, E. O'Carroll, R. E. Allen.

PASSENGERS BY B. AND I. LINE, VIA LIVERPOOL.
Arrivals—The Earl of Wicklow, Lieutenant-Colonel Holland, Mr. and Mrs. H. E. Hubbard, R. Griffin, W. Birkbeck, P. S. Scanlan, Thomas King, Mr. and Mrs. D. J. Clarke, Mr. and Mrs. A. C. Drought, H. Williams, Miss M. Beckett, Dr. Hemphill, H. W. Dickson, J. Walsh, W. C. Cotton.
Departures—C. A. Fletcher, J. Edwards, T. Fennell, J. H. Ross, Thomas King, A. Clark, Captain Kennedy, T. Glassman, Mrs. G. Morton, T. Godfrey, Captain Crozier, J. E. Freaney, Captain Fraser.

Marleen's range of sizes for small figures reduces alterations to a minimum.—The Rose Triangle, 31 South Anne street.

New Models and Materials for smart Spring Costumes, Coats and Two-piece Dresses. Moderate prices. Mumford, 18 Suffolk st., Dublin.

M. Cathcart has returned to 26 Dawson st. with smart Millinery. Matrons' a speciality.

Maison Marin for Macdonald Steamwaving; also Eugene system. 52 Dawson st. Ph. 44465.

Spring Cleaning. Carpets Shaken and Cleaned. Millar and Beatty, 14 Grafton street.

Gibson and Co., Ladies' Tailors, Specialists in Designing and Cutting. All Models made on the premises. Inspection invited. 141 Lower Baggot st.

Davis and Co., 45 and 46 Grafton street—Wrap Coats, Suits, Frocks and Hats. Mourning orders executed on the shortest notice. 'Phone 44925.

Prescription Specialist, Joseph O'Reilly, M.P.S.I., 102 Lr. Leeson st., 17 Up. Merrion st. Night bell.

GERMAN SCIENTIST FOUND DEAD IN FROZEN NORTH.

FROM REUTER'S CORRESPONDENT.
EDMONTON, ALBERTA, Saturday.

The body of Kurt Faber, a German writer on scientific subjects, has been found by the Royal Canadian Mounted Police in the wastelands of the sub-Arctic territory of Northern Canada. Dr. Faber set out some months ago to gather *data* on the geological character of a section of the North-West Territories. As he did not return within reasonable time, a mounted police patrol went in search of him, but found only his corpse. They carried letters which had arrived at the police base addressed to him. One letter announced that his mother in Germany had died since he left that country last year.

Signora Maria Sarto, the only surviving sister of the late Pope Pius X., is seriously ill. The doctors fear that there is little hope of her recovery.

DEATH OF PROFESSOR AUGUSTINE HENRY.

AN AUTHORITY ON FORESTRY.

We regret to announce the death of Professor Augustine Henry, which occurred at his residence, 5 Sandford terrace, Ranelagh, Dublin, yesterday afternoon.

Augustine Henry, Professor of Forestry in University College, Dublin, a native of Co. Derry, was born in 1857. He was educated at Queen's College, Galway, where he took the Dunville Studentship. He studied both arts and medicine, but immediately after qualifying abandoned medicine on entering the Maritime Customs' Services of the Chinese Government under Sir Robert Hart in 1881.

For some years his official work took him into many parts of China hitherto unexplored. He learned to speak Chinese fluently, and while carrying out his duties, he made exhaustive researches on the flora of those regions, and sent a vast collection to Kew and to other important botanical institutes of the world. The material which reached Kew alone numbered over 158,000 specimens; of these nearly 1,000 species were new to science, and included more than 30 new *genera*. As a result of his investigations, horticultural firms in England, the Arnold Arboretum, and the Department of Agriculture in the United States sent out collectors to China for rare and useful plants described by him.

Among his well-known introductions are Lilium Henryi, Vitis Henryana and Buddleia Variabilis. Apart from the horticultural value of these discoveries, the gain to knowledge in the problems of plant distribution was remarkable. He lived for several years at Ichang and largely explored the Gorges of the Yangtse.

In 1899 he married Miss Caroline Orridge. She lived only a short time.

Between 1889 and 1891, during leave at home, he studied at the bar, and became a member of the Middle Temple.

AMONG PRIMITIVE PEOPLE.

Returning to China, he was stationed for two years in Formosa, and published the first account of the flora of this island. While in Formosa he was sent on a mission

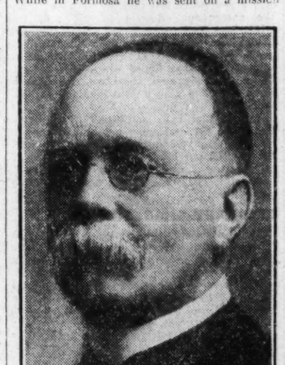

PROFESSOR HENRY.

into the interior of the island, then inhabited by cannibals and head-hunters. He successfully negotiated with them.

On a tour in South-West China in 1888, he penetrated into the Lolo country. The Lolos are a primitive race, distinct from the Chinese, and have never been touched by Chinese or foreign influence. Their language and literature, hitherto unknown, were described by Mr. Henry, who compiled a dictionary of their language and collected manuscripts which are now in the British Museum.

In 1900 he returned to Europe, and took up the study of forestry, spending two years in France at the National School of Forestry, Nancy. From 1903 onwards he was engaged in collaboration with H. J. Elwes on "The Trees of Great Britain and Ireland." His researches for this work taking him through Canada, the United States, Northern Africa, and practically every country in Europe.

In 1908 he married Alice Helen, elder daughter of Sir Lauder Brunton. In the same year Cambridge University instituted a readership in Forestry, to which Mr. Henry was appointed. Under his direction the School of Forestry at Cambridge developed. He was mainly instrumental in collecting the funds for building, and he carried out experimental work on Mendelian lines, an the breeding and hybridization of trees. This has been of great practical value in obtaining fast-growing varieties for timber. The degree of M.A. *honoris causa* was conferred on him by Cambridge University in 1908.

During his five years residence in Cambridge his monumental work in seven volumes, "The Trees of Great Britain and Ireland," was completed.

A DUBLIN APPOINTMENT.

In 1913 he was appointed Professor of Forestry at the College of Science, Dublin, now transferred to University College, Dublin.

His publications include "Forests, Woods and Trees in Relation to Hygiene," "Notes on Chinese Economic Botany," "List of Plants from Formosa," "Paper on Chinese Drugs," contributions to the *Kew Bulletin*, and many other scientific journals.

He was honoured for his scientific achievements by the Linnæan Society, the Royal Horticultural Society, by the Arboricultural Societies of England, Scotland and Ireland, by the French Academy of Agriculture, the Forestry Institutions of Belgium, Czecho-Slovakia, Finland and Poland, and by the Institute of Biology, Peking.

WEATHER FORECAST.

General Inference.—A depression centred over Northern France will move away south-eastwards, and a wedge of high pressure is moving in from the Atlantic. The weather will be mainly fair, with moderate temperature.

Ireland, all Districts.—Wind northerly or north-westerly, light to fresh; fair, apart from local showers; moderate temperature.

Irish Sea and St. George's Channel.—Moderate or fresh north or north-west wind; fair, apart from occasional showers; sea moderate.

Dixon and Hempenstall, Barometers and Thermometers. 12 Suffolk street, Dublin.—(Advt.)

DUBLIN WEATHER REPORT.

Mar.	Bar.	Thermometer. Temp. 10 a.m.	Max.	Min.	Grass Min.	Wind.	Rain. m.m.	Sun hours
16	29.420	35.7	45	32	32	N.	0.3	7.1
18	29.432	33.3	45	33	31	N.	4.0	5.6
19	29.085	30.5	37	26	30	W.	13.0	7.1
20	29.348	35.3	48	29	22	W.	10.3	4.8
21	29.604	34.5	43	34	33	W.	2.9	0.2
22	29.984	41.2	48	33

MRS. GANDHI'S MARCH.

TO HEAD 37 WOMEN VOLUNTEERS.

MIXED CAMPING.

LEADER'S ARROGANT SPEECH.

FROM REUTER'S CORRESPONDENT.

BUVA, Sunday.

The part that he expected women to play in his campaign was defined by Mr. Gandhi, who arrived here to-day from Jambusar, after halting at Amod. Replying to enquiries by Miss Kamaladevi Chattopadhyaya, a prominent young social worker, he said that he neither desired nor expected women to neglect their children, but women who could satisfactorily arrange for the care of their children should join the campaign.

Miss Chattopadhyaya proposes to make a tour of Bombay Presidency and to enrol lakhs of women volunteers—one for the active civil resistance campaign and the other for propaganda work.

TRAIN AND TRAMP.

It is understood that Mrs. Gandhi will lead the first batch of thirty-seven women volunteers from the Ashram, and will proceed by train to Bulsar, whence she and her party will proceed to Titel, where they will defy the salt laws. An innovation in the camp arrangements relates to the establishment of mixed camps for both sexes of volunteers wherever possible.

GOVERNMENT'S "FEAR."

BROACH, Sunday.

The news that Mr. Sen Gupta has not been sentenced to more than ten days' simple imprisonment—coupled with Sir George Schuster's statement in the Legislative Assembly that the Government had decided to refer the whole question of the salt tax to the Tariff Board "in order to provide the masses with the best cattable salt at as low a price as would be secured if the salt tax were abolished"—has created a feeling in Mr. Gandhi's camp that the Government's *moral* is breaking down.

Mr. Gandhi himself made an allusion pointing in that direction at Buva. He said that he regretted that the elders of the village had boycotted him, and went on to ask whether they were afraid of the Government that feared to arrest him, although he was openly out to break their laws and was making fiery speeches. Could they not see from the sentence passed on Mr. Sen Gupta, after taking him all the way to Rangoon, whether the Government were stronger or weaker than in 1857 or 1919. If the Government could not touch him while he was heading eighty volunteers, how could they arrest him if he had eighty thousand?

PLANS IN THE PROVINCES.

He ended by appealing to Hindus and Moslems, both men and women, to join and not fear; for success meant also lessening the burden of the land revenue.

Satyagraha leaders from the various provinces have been consulting Mr. Gandhi about plans for "civil disobedience" in the provinces. He told them that if the Government did not resort to imprisonment, but relied on physical obstruction, "civil disobedience" would be indefinitely extended.

WAITING FOR THE SIGNAL.

FROM REUTER'S CORRESPONDENT.

CALCUTTA, Sunday.

In view of the resolution adopted on Friday by the All-India Congress Committee that "civil disobedience" should not be started throughout the country until Mr. Gandhi and his party of volunteers have reached their destination in the Gulf of Cambay, and have actually committed a breach of the law by manufacturing salt in defiance of the Government monopoly, and also in view of their "given word," the Bengal leaders have appealed to workers to wait until then, and to utilise the interval in enlisting and training volunteers.

Meetings are being held all over the Presidency for this purpose. Already a number of young men from Tipperah have gone to Mitenapose to offer their services in the manufacture of salt on the sea coast, near the Contai sub-division.

The latest enlisted volunteers include the Chairman and Vice-Chairman of the municipality of Howrah, the Calcutta suburb.

FURTHER SUPPORT.

HAMBUSAR, BOMBAY PRESIDENCY, Saturday Evening.

Several members of the All-India Congress Committee, including Pandit Motilal Nehru and his son, Pandit Jawaharlal Nehru, had an informal discussion with Mr. Gandhi this evening on the subject of "civil disobedience" campaign. Mr. Gandhi afterwards addressed a public meeting, and announced that thirty-three headmen and eleven assistant headmen in the Jambusar Taluka had resigned.

Pandit Motilal Nehru, who also spoke, said that Mr. Gandhi's march would be memorable, and the places which he passed through would be considered sacred.

Information has been received here that many village officials are resigning in the Jalalpur Taluka, to which Mr. Gandhi is proceeding to inaugurate his "civil disobedience" campaign by infringing the Salt Law.

BRITISH ELECTION PROSPECTS.

PRIME MINISTER AND HIS OPPONENTS.

Mr. Ramsay Macdonald, in a message which was read at the annual dinner of the Saltaire Harbour Labour Party on Saturday last, wrote:—"Ahead of us we have a big programme, and we shall go steadily on with it unless, and until, our opponents make it impossible for us to do what we think is best for the nation. Once we do that, a situation will have arisen which no Government can tolerate. If this situation is forced upon us soon, it will not be for the good of the country, which in this very trying time of a serious slump in world trade does not want to be distracted by a general election.

"For my own part I still hold the view that I expressed after the last election—that this Parliament ought to last for at least two years. But, unfortunately, the numerical strength of the Government's support in the House of Commons deprives us of the final word as to that. If we are not allowed to do the nation's work, we must ask the nation to give us a majority which will enable us to be really responsible, or the nation must go back to the feeble administration of 1924-1929, from the results of which we are now suffering."

NOT THIS YEAR.

"I tell you a secret—there is not going to be a general election this year," said Mr. Arthur Greenwood, Minister of Health, to a Labour demonstration at Salford on Saturday night. Mr. Greenwood remarked that before his party came before the people again he hoped it would be possible for them to show that they meant business about the most vital problem which faced the country—namely, housing.

HOPE FOR NAVAL CONFERENCE.

FRENCH DELEGATES TO RETURN.

U.S.A. AND A THREE-POWER AGREEMENT.

The British official spokesman of the Naval Conference said last night:—"The Conference continues in full confidence of the return of the French delegation pretty soon."

Mr. Ramsay Macdonald came back from Chequers to No. 10 Downing street last night. He saw none of the delegates during his stay there, enjoying a rest after his efforts in connection with the Conference last week.

To-day there will probably be a meeting of the British and American delegations.

A LABOUR PROTEST?

Commander Kenworthy, M.P., speaking at Hull last night, said that there appeared to be signs pointing to the failure of the Naval Conference as a means of reducing armaments. He thought it was not right that when they saw the Conference failing—because some of its delegates were thinking in terms of war and not in terms of peace—that there should not be some protest from the Labour movement.

He was quite satisfied that Britain's own representatives were sound. Members of the peace movement in America, France, Italy and Japan were looking to the British Labour Government to take some lead in the direction of progressive mutual reduction of armaments. The Government had voted 110 millions for the fighting forces during the past week. He voted for the Estimates, and he did not wish to criticise a Government whose difficulties he appreciated; but the Labour movement was watching, waiting and expecting the Government to do something for peace.

FRENCH MINISTER OF MARINE

RETURNING TO LONDON TO-DAY.

FROM REUTER'S CORRESPONDENT.

PARIS, Sunday.

M. Dumesnil, Minister of Marine, who has been spending the week-end in Paris, left this evening at 8.10 p.m., and will be in London to-morrow by 8 a.m. He is accompanied by Admiral Darlan.

The *Temps* in a leading article comments with severity on what it characterises as the "strange campaign" carried on during the past two days in the English Press tending to make France responsible for the eventual failure of the Conference.

ENGLISH "ATTACKS."

The *Temps* adds that the French delegates—MM. Briand, Dumesnil and Pietri—returned to Paris on urgent business connected with the duties incumbent upon them as Ministers, and that they never dreamed of breaking off the negotiations. "This sudden attack," the *Temps* concludes, "is a pretext and a diversion and will deceive nobody."

The French Government, says the *Matin*, has no intention of pouring cold water on eleventh-hour efforts to save the Naval Conference from failure and is willing to take part in any re-examination of the problems involved. M. Briand will return to London as soon as the debate on the Young Reparations Plan in the Senate is over, but it is not yet possible to fix the day when he will leave Paris.

The paper adds that Lord Tyrrell, the British Ambassador to France, has urged strongly that M. Briand shall return to London as soon as possible in order to take part in the final discussions of the Naval Conference.

MR. HOOVER STILL HOPEFUL.

SUGGESTED THREE-POWER AGREEMENT.

FROM EXCHANGE CORRESPONDENCE.

WASHINGTON, Sunday.

Pessimism is being shown in Congressional circles regarding the outcome of the Naval Conference, although the President is still hopeful that it will be brought to a successful conclusion.

The failure of France and Italy to reach a compromise has caused many officials to doubt the possibility of a five-Power agreement, although they believe that a three-Power agreement under which battleship replacements would be suspended until 1935 is still possible.

TRAWLER ASHORE.

SEAMEN'S SUFFERING: ONE DEAD.

News was received at Grimsby yesterday by the Loyal Steam Fishing Company that their trawler, the Edwardian, had stranded on the West coast of Iceland. The crew got off in a small boat and, after great hardship and exposure, landed fifty miles down the coast, but one of the men died on the way.

WORLD'S LAND SPEED "RECORD."

KAYE DON'S EFFORT STILL DELAYED.

FROM THE PRESS ASSOCIATION'S SPECIAL CORRESPONDENT.

DAYTONA BEACH, Saturday.

Arrangements for Kaye Don's attempt on the world's land speed "record" are at a stand-still to-day. With the beach, at low tide, rougher than it has ever been since the arrival of Kaye Don a fortnight ago, the officials of the course say that it might be the middle of next week before an attempt will be possible. The officials, however, declined to make any definite forecast.

Meanwhile the Silver Bullet, tuned up in readiness for a start, remains locked up in the garage. No further alterations to the car are contemplated.

Kaye Don seems certain of himself and of his ability to set up a new "record," and said to-day that he felt that the British public had every confidence in him. He said that he was anxious to get the trials over, as he had planned to return to England in time to enter for the Brooklands meeting at Easter, regardless of whether he sets up a new "record" here. He plans to continue his career, and race at various tracks in England throughout the coming season. He is dividing the week-end between golf and motoring through the countryside.

AMERICAN RAILWAY ACCIDENT.

DRIVER KILLED: STOKER SCALDED.

FROM REUTER'S CORRESPONDENT.

MANSFIELD, OHIO, Sunday.

The derailment of the engine of a westbound Pennsylvania Pullman train near here to-day resulted in the death of the engine-driver and the severe scalding of the stoker. The passengers escaped injury.

PRINCE'S COOL COURAGE.

FILMING A CHARGING BULL ELEPHANT.

DEPARTURE FOR BELGIAN CONGO.

FROM THE PRESS ASSOCIATION'S SPECIAL CORRESPONDENT.

RHINO CAMP, UGANDA, Saturday.

In an exclusive interview Captain Finch-Hatton gave me the following graphic account of the *safari* which has just terminated. For the past week the Prince and his party have been hunting in the country on the banks of the Nile, between Lake Albert and Nimule. The steamer Lugard has been used as a base.

His Royal Highness was anxious to take motion pictures on an elephant. With this end in view, accompanied by Captain Finch-Hatton and Captain Salmou, the Prince hunted in the Tengi River country from March 14th to March 16th from a camp some miles inland from the Nile.

During those three days some excellent shooting was obtained and varied elephant pictures were secured, and, so keen has His Royal Highness become upon animal photography that although several fine bulls were found carrying heavy ivory, he preferred taking a picture of them to collecting their tusks.

A HAZARDOUS PASTIME.

At this season the country is ideal for photography, and the towering borassus palms make a perfect setting for elephant pictures. Owing, however, to the open nature of much of the ground sport is apt to become hazardous if a nasty-tempered bull happens to become aware of a photographer at close quarters.

Such an animal was encountered in the open country at mid-day on March 15th, a time of day when the wind is often treacherous. He came tearing down upon the camera with his ears a-sail, gathering pace downhill, and bent on mischief.

Shouting failed to turn him, and he got within thirty yards of the Prince, who was still working his motion-picture camera, intent upon filming the angry animal. The hunters then stopped the bull's wild charge by shooting, and the picture was still being taken when the great beast crashed to the ground the length of a cricket pitch from the camera.

PRINCE OUT TO SPARE GAME.

By using the Lugard as a base at night it has been possible for the Prince to see a variety of country and game in a short time, and he very much enjoyed his Uganda visit. Besides elephant, he has also been able to get pictures of black rhino and crocodiles during the last few days, and he hopes to be able to take some pictures of white rhino in the west of the Nile Province to-day, before entering the Congo. He is enthusiastic about motion pictures of game, and the only shooting done upon the trip has been to kill an occasional antelope when meat was required for the native porters.

A fine maned lion was encountered near Wadelai on March 18th, but he made a bad subject for a picture owing to the long grass. It would have been easy to collect him with the rifle, but the Prince contented himself with trying for a picture. Having already bagged one lion, he is now more interested in getting their pictures than their skins.

DEPARTURE FOR UGANDA.

His Royal Highness has now quite recovered from the bout of fever he contracted in Kenya, and is looking forward to his visit to the Belgian Congo and the journey through the Sudan to Egypt.

Later.

The Prince left to-day by car for the Belgian Congo. He was accompanied by a number of Belgian Colonial officials.

THE KANCHENJUNGA EXPEDITION.

ADVANCE PARTY AT DARJEELING.

FROM THE CORRESPONDENT OF "THE TIMES."

(WORLD COPYRIGHT RESERVED.)

CALCUTTA, Sunday.

The Kanchenjunga advance party arrived at Darjeeling on Friday, preceded by Mr. F. S. Smythe, who arrived on Thursday, and who is making the preliminary arrangements. Mr. Wood Johnson joins the expedition as a member of the climbing party. He knows many porters and speaks Nepali well. His assistance in arranging with the porters will be valuable.

Mr. J. S. Hannah, a member of the Himalayan Club, also joins the expedition, and will assist in running the transport. He has had fifteen years' service in the Indian Police, and is now on the Bengal-Nagpur Railway. He has travelled in Sikkim, and has crossed the Guichla, south of Kanchenjunga, into Talung Valley. He has climbed in the Alps and ascended difficult peaks.

This brings the British team to three. The German Vice-Consul, Herr Eberl, accompanies the expedition to the base camp.

The weather is cloudy, and the expedition have not yet caught a glimpse of Kanchenjunga.

£800,000 DOCKSIDE FIRE IN NEW YORK.

BRITISH LINER TOWED OUT OF DANGER.

FROM REUTER'S CORRESPONDENT.

HOBOKEN, NEW JERSEY, Sunday.

Two piers belonging to the Lamport and Holt Line, eight freight cars and a great quantity of merchandise were destroyed by a serious fire which raged from ten o'clock on Saturday night along the bank of the Hudson River opposite New York City.

The flames, which reached a great height, were visible in New Jersey and across the river in New York itself.

Two steamers—the 13,000 tons British liner Voltaire, belonging to Messrs. Lamport and Holt, and the freighter Elsiel—were threatened by the flames, but were finally towed to safety.

The fire broke out in a bulkhead under the pier, but the cause has not yet been discovered.

The fire was brought under control at about six o'clock this evening. More than four hundred motor cars burned out.

The damage is estimated at between $3,500,000 and $4,000,000 (£700,000 and £800,000).

THE DEATH OF MONSIGNOR HAGAN.

IRISH BISHOPS TO TAKE PART IN REQUIEM MASS.

FROM REUTER'S CORRESPONDENT.

VATICAN CITY, Sunday.

A solemn Requiem Mass for Monsignor John Hagan, the Rector of the Irish College in Rome, who died on March 8th, will be celebrated in the Church of St. Agatha Goti on April 4th.

The Irish Bishops who are returning from the first Irish pilgrimage to the Holy Land will take part in the ceremony, and Absolution will be given by Cardinal Bisleti.

The new Rector of the Irish College will be nominated on the return of the Irish Bishops to Ireland after the nomination has been sent to Rome for approval by the Pope.

A REMARKABLE ESCAPE.

WOMAN ON HUNGER STRIKE.

VANISHES FROM HOSPITAL.

REAPPEARS AT JAIL GATES.

FROM REUTER'S CORRESPONDENT.

PARIS, Sunday, 11.30 p.m.

Mme. Hanau, the woman financier who has been on hunger strike for the past twenty-three days, disappeared to-night from the Cochin Hospital, where she was taken from the St. Lazare Prison recently.

At 11 p.m. the office of the Commissioner of Police rang up the hospital and inquired after her condition. The reply was that Mme. Hanau was no longer in her bed in the ward and that a search was being made for her.

Immediate inquiries made by the police revealed the fact that Mme. Hanau escaped from the hospital by way of the window of her bedroom. The two police officers detailed to watch over her were not able to see her flight, as they were stationed in the corridor outside, not being permitted to remain in her bedroom.

ROPE OF BEDCLOTHES.

Mme. Hanau made her escape at 9.30 p.m., apparently without the help of any other person. In spite of her exhausted condition she managed to tie the bedclothes together and fasten them to the bars of the window. Using them as a rope she slid down into the grounds of the hospital, which were deserted at that hour of the night.

Mme. Hanau then made her way out through the rear gate unobserved, hailed a taxi-cab, and gave the address of the St. Lazare Prison. At about 10 p.m. the warders of the prison were astonished to see her arrive and give herself up with the words, "Here I am." She then fainted.

DEFYING THE AUTHORITIES.

M. Vialla, Governor of the St. Lazare Prison, at once telephoned to the Public Prosecutor and to M. Dominique, Mme. Hanau's counsel.

The former directress of the *Gazette du Franc* is completely exhausted by the physical effort entailed in her escape, and has been removed to the room which she formerly occupied in the prison. Injections of camphorated oil have been given to her.

Mme. Hanau refuses to give any details of her escape, but has repeated several times to her counsel that no one will be able to feed her forcibly.

M. Pressad, the Public Prosecutor, and M. Vialla refuse to make any statement on the affair.

FAINTED WHILE BEING FED.

Mme. Hanau's counsel stated earlier to-day that during attempts made this morning to feed her by force she struggled so violently that two bowls of *cafe au lait* were broken. Twice she bit the rubber mouthpiece in two. A fourth attempt was partially successful, but had to be suspended as the woman fainted.

This is the twenty-third day of her hunger strike. She started it on March 1st, in support of her protest against her prolonged detention in prison without trial. She was taken into custody at the end of December, 1929, on charges arising out of the *Gazette du Franc* investments scandal.

Mme. Hanau has said that no one can prevent her doing what she likes with her own life, and that she is determined to persevere with her hunger strike. Only yesterday her appeal against the order committing her for trial by the Correctional Court was finally rejected by the judicial authorities.

AVALANCHES IN THE ALPS.

FOUR WOMEN KILLED: MEN RESCUED.

FROM "THE TIMES" CORRESPONDENT.

VIENNA, Sunday.

News of an avalanche accident, in which three lives were lost and four persons were injured on Thursday morning, reached Innsbruck yesterday. The accident occurred above what is known as the Jamatalhutte, to the south of Galtur, in the district of Paznaun Tirol. A party of twenty Viennese skiers dislodged a mass of snow, which, sliding down the side of the mountain, assumed the proportions of a small avalanche, and carried away a party of German skiers—three women and three men—who were climbing at a lower level.

The three men were rescued alive, the first after an hour, the last after six hours. The three women whom the avalanche had carried over the side of a cliff were found dead after many hours of search. They were Fraulein Lotte Wergo, of Stuttgart, and Fraulein Helga Oppitz, both undergraduates, and Frau Gertrude Heinrich, the wife of an architect, of Heilbronn. Her husband was among the rescued.

One of the party of Viennese was Dr. Hermann Riesch, a son of the President of the Austrian National Bank. He went down with the avalanche, but was rescued alive after being buried for several hours in the snow.

According to a message from Klagenfurt, a woman skier was torn from her husband's side by an avalanche yesterday morning on the Fragunt range, and was suffocated under the snow.

LONG DISTANCE FLIGHT

RESUMED BY MR. VAN LEAR BLACK.

FROM REUTER'S CORRESPONDENT.

HONG KONG, Monday.

Mr. Van Lear Black, the wealthy American newspaper proprietor and flying enthusiast, left here at 7.25 this morning, with his two Dutch pilots, for Shanghai, on the resumption of his long-distance flight to Tokyo.

GRAND NATIONAL SUNDAY.

150,000 PEOPLE VISIT AINTREE.

Grand National Sunday was observed at Aintree yesterday in glorious spring weather, when, it was estimated, nearly one hundred and fifty thousand people participated in a slow march round half the course. People journeyed from all parts of Lancashire and Cheshire, and from early morning until dusk there was a continual stream of people, at times ten deep. Chief interest centred on the famous fences, Becher's Brook, Canal turn, and Valentine's Brook. The course appeared to be in excellent condition, and, if the present weather continues, the "going" should be almost ideal by Friday.

GREEK BRIGAND KILLED.

FROM REUTER'S CORRESPONDENT.

ATHENS, Sunday.

It is reported that the well-known brigand Tzatzas, who has been pursued by the police for some time, has been killed in an engagement with a body of gendarmerie.

WAR CLOUDS IN CHINA.

CHALLENGE TO NANKING GOVERNMENT.

SKIRMISHES REPORTED.

FROM REUTER'S CORRESPONDENT.

PEKING, Sunday.

While a renewal of civil war in China on a grand scale has not yet broken out, rumblings of it have already made themselves heard in skirmishes in East Honan and Northern An-Hwei.

The clouds began to gather over a month ago, when Yen Hsi-shan, the powerful Governor of Shansi, wrote to Chiang Kai-shek and requested him to resign his position as head of the Government owing to what Yen called the deplorable conditions prevailing throughout China.

That message was regarded as a challenge.

It was believed that at the time he sent his letter that Yen was combining with Shih Yu-shan (Civil Governor of An-Hwei and a former lieutenant of Feng

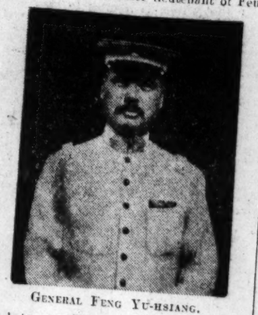

GENERAL FENG YU-HSIANG.

Yu-hsiang), who was at the head of the two Nanking divisions which mutinied at Pukow some months ago, and with General Han Fu-chu, Governor of Honan, for a drive against Nanking.

They appear now to have gained the open support of Feng Yu-hsiang, the Kuominchun leader, who has been in conflict with the Central Government for some time.

YEN AND PEKING.

The charge that Yen was planning to establish a Government in Peking is borne out by what has happened since. He has gradually been gaining control of the city, and the last link in the Nanking Government's control disappeared to-day when his agents took over the Peking-Hankow Railway administration and the wireless station.

NANKING AWAITS DEVELOPMENTS.

NO INTENTION OF TAKING OFFENSIVE.

In a message from Shanghai yesterday, *The Times* Correspondent says:—The development of the situation in North China is slow, as it is the declared intention of the Nanking Government not to force the issue by taking the offensive.

Meanwhile, Chiang Kai Shek has gone southward on a tour of inspection, and is now at Ningpo, famous as a place of retreat for persons in difficulty. Chiang's departure from Nanking at this critical time is attributed to pressure from his political associates, who think the chances of a compromise with the North would be better if the main bone of contention, Chiang himself, were out of the way. Whether he will stay away or return to prosecute the campaign remains to be seen.

The Chinese view is that the prospect of a peaceful settlement is remote, since the financial position of the Government precludes further subsidisation of wavering elements, who, therefore, have little to lose by siding with the North. Yen Hsi-shan and Feng Yu-hsiang, who know that if one is defeated the elimination of the other will most speedily follow, are in the same boat, with no alternative but to fight or surrender.

As there are considerable differences within the Government, Chiang Kai-shek's assumption of leadership having bred many enemies, Yen and Feng are regarded as being more likely to fight, but with the expectation of being able to overthrow the present Government, but with the immediate object of establishing a *régime* in the North independent, like Manchuria, of Nanking. Manchuria so far shows no disposition to assist Yen, and is expected to remain neutral.

RECEPTION THAT WAS "VERY COOL."

BOSTON'S IRISH MAYOR AND MR. DE VALERA.

FROM REUTER'S CORRESPONDENT.

BOSTON, Saturday.

Mr. de Valera, the Irish Republican leader, met with a very cool reception from his fellow-countryman, Mayor James Curley, when he called at the City Hall to-day to pay his respects.

Mr. Curley believes in Irish self-government, but it appears that he has no sympathy with Mr. de Valera and what he describes as his "destructive policy."

MR. THOMAS AND BANK RATE.

ADVANTAGES OF CHEAP MONEY.

Mr. J. H. Thomas, Lord Privy Seal, presiding at the annual meeting of the Co-operative Permanent Building Society, at Conway Hall, Red Lion square, London, on Saturday last, said that to predict that any individual or any Government in a few months, or even a few years, could solve unemployment, would be to play with facts.

Unemployment in all parts of the world had never been higher than it was now, and it was due exclusively to over-production of the world's goods. He was endeavouring to meet the world situation, but not by treating the present phase as a temporary one.

"Fortunately," he said, "we are entering on a stage where, for the first time for a number of years, cheap money ought, in my judgment, to play an important part, not only in the advantage that will accrue to the Government in its expenditure, but in the stimulus it ought to give to trade and industry.

"The Bank rate, a month after I took office in the Government, was raised to 6½ per cent. It is now down, and I confidently believe it has not even yet touched bottom."

In no industry, Mr. Thomas added, was the process of rationalisation more necessary than in the building trade. There were fifty thousand so-called employers engaged in building, and their average output was less than £5,000 a year. He was glad to know that a real effort was being made by those engaged in the building trades, representing all interests, to try to tackle this problem. What they had to guard against, of course, was fleecing by a monopoly, and, whilst eliminating waste, they wanted to see that a square deal was given to the public.

Miss Eva Smith, aged 24, of Oswall street, Sunderland, was taken to the Leeds General Infirmary, suffering from a fractured skull, sustained when the motor cycle combination in which she was riding as a passenger ran into a wall at Bramhope, Yorkshire, yesterday. The driver of the machine, Robert Teary, also of Sunderland, was detained with concussion and abrasions.

POLISH-GERMAN TRADE TREATY.

IMPORTANT AGREEMENT SIGNED.

ELEMENT OF GOODWILL.

FROM A CORRESPONDENT.

The Polish-German Treaty of Commerce has been signed in Warsaw, putting an end to the "tariff war" which has existed between the two countries for the last two years.

The Treaty is based on the principle of fixed quotas, and thus maintains certain mutual prohibitions in the trade of the two countries.

The endeavours of the Polish delegation to reach a complete and mutual abolition of all trade prohibitions in accordance with the principles of the Geneva Convention had not been accepted by the German delegation, which, particularly with regard to the principal Polish exports—i.e., coal and live-stock—insisted on retaining the quota system.

Consequently the Treaty contains a clause to the effect that it does not yet realise the principle of free exchange, and that both parties undertake to enter into supplementary negotiations in order to find means for placing the commercial relations between Poland and Germany on the principles of the Geneva Convention.

GERMAN MANUFACTURES.

Germany is granted quotas for exporting to Poland certain manufactured goods, such as machinery, rubber and leather goods, motor cars, chemicals, etc. In return Poland is allowed to export 320,000 tons of coal to Germany, mutatis mutandis to any amount of coal which enters Poland from Germany. The resistance of German agriculturists to the import of Polish pigs—which afforded the negotiators the greatest difficulty—has been overcome by fixed quotas, rising from 200,000 animals in the first year to 275,000 after eighteen months, and to a maximum of 350,000 after another twelve months. The German Government guarantees to take the whole quotas, and a method of fixing prices has been established, and thus the possibility of future disputes in this respect has been eliminated. Germany has not yet agreed to accept Polish mutton or beef, but will permit these, as well as other meat products, to pass across her territory in transit.

On the whole, the Treaty establishes the most favoured-nation clause in the exchange of goods between the two countries. Both undertake also to abolish mutually all restrictive regulations introduced during the "tariff war." The Treaty is an important step towards the improvement and stabilisation of conditions in Central Europe and puts an end to the abnormal trading conditions which have existed up till now. The termination of the "tariff war" means the removal of a dangerous anomaly in post-war Europe.

CERTAIN RESTRICTIONS.

From the international point of view, it must be noted that, contrary to the desires of Poland, the Treaty retains certain prohibitive restrictions, and thus, to this extent, falls short of the original purpose. It also does not entirely fulfil the desires of Poland and other agricultural countries for an unrestricted international exchange of live-stock, and the fact that Poland has, nevertheless, signed the Treaty, confirms the fundamental tendency of Polish economic policy which aims at the facilitating of international economic co-operation on the broadest possible basis. In spite of the restrictions, Polish agricultural industries ought to reap considerable benefits from the opening of the German market with its immense consumptive power, while, on the other hand, German industries will be enabled to supply manufactured goods to a country of 30,000,000 people.

The conclusion of the Trade Treaty after five years of interminable strife, together with the recently signed Hague Liquidation Agreement (which cancels all mutual claims between the two countries arising from the Peace Treaties), introduces a new and valuable element of goodwill into the mutual political relations of the two countries, and it is hoped that it will conduce to the betterment of political relations existing between Germany and Poland leading up to good neighbourly relations.

ENCOUNTER BETWEEN THIEVES AND POLICE.

FOUR KILLED AND ONE INJURED.

FROM REUTER'S CORRESPONDENT.

BUFFALO, NEW YORK, Sunday.

In an encounter here early this morning between a police automobile squad and men driving in stolen motor cars, four were killed and one was injured. The encounter was the result of a police search for eight motor cars which were reported to be missing.

WESTERN FISHERIES.

MINISTER'S REPLY TO MAYO T.D.'S.

At the quarterly meeting of the Mayo Co. Council last Saturday, Mr. Richard Walsh, T.D., who acted as Secretary to the deputation of T.D.'s from the county who waited on Mr. Fionan Lynch, Free State Minister for Lands and Fisheries, submitted his report.

The report states that the business of the deputation was to place before the Minister a scheme for the development of the fisheries drawn up by Mr. T. P. Flanagan, County Surveyor. They decided that the best thing for them to do was to press upon the Minister the necessity for building at least one deep sea harbour for fishery purposes on the Mayo coast. It was pointed out to the Minister that the fishing industry in the County Mayo is in process of rapid decay, there being at the present time only one or two large-sized boats completely engaged in the fishing trade.

FINANCIAL REASONS.

The Minister stated in his reply "that for financial reasons Mr. Flanagan's scheme could not be considered at the present time." He also stated, in considering the details of the scheme, that, "in his opinion, and the opinion of the Department, that steam drifters and steam trawlers operating off the West Coast of Ireland would not be a paying proposition, as the over-head charges consequent on the price of coal, etc., would be greater than the return from the industry would warrant." He stated also that "boats operating from foreign harbours, such as Scottish or English ports, would have far lower charges to meet as they could buy coal at cost."

Mr. Moriarty, Secretary of the Department, who was present with the Minister, stated "that the Scottish fishermen were going back to the use of small boats." When being pressed about the necessity of deep sea harbours for fishing purposes on the Mayo coast, the Minister pointed out that "if a harbour was built at Blacksod Bay there would have to be a long line of railway built to transport the fish to the interior."

In connection with loans raised by fishermen during the period of inflation, the Minister said—"At present a committee of inquiry was going into this whole question." The loans referred to are loans raised for boats, gear, etc.

P.S.—An error has been made by me in stating that the Minister means that it was for that period that steam drifters could operate. He did not include trawlers in this statement.

The Council will understand that the statement in the report re steam drifters and trawlers operating off the West Coast of Ireland means from a base on the West Coast.—"R. W."

The report was approved.

LATE NEWS.

(BY SPECIAL ARRANGEMENT WITH "THE TIMES.")

CHINESE CLOUDS.

CLASH ON BIG SCALE IMMINENT.

The Times to-day observes in a leading article:—China is again threatened with civil war, and this time it bears as if, instead of witnessing the usual quarrel between jealous satraps and the Central Government, we may soon be spectators of the often prognosticated struggle between North and South. According to the latest news from China, Yen Hsi-shan, the model Tuchun, who has long been setting a bad example to his countrymen, is in complete control of Peking. He is co-operating with Feng Yu-hsiang, and hopes, it is said, to secure the support of several Northern military and political chiefs, who were vigorously opposed to the political professions and doctrines of the Cantonese in the earlier years of the Chinese confusion. One of them is Pei Fu, who, when last heard of, was composing poems and studying philosophy in a Buddhist monastery in Szechwan.

The army of twelve divisions which Yen commands and Feng's Kuominchun army are largely officered and manned by Northerners, and have been quartered in the North since their formation. They assisted the Cantonese in their later wars with Chang Tso-lin; their officers paid lip service to the same progressive ideals. But these alliances did not obliterate their disdain for the Southerners, with whom they class the Chinese of the Yangtze valley—a disdain based on the dangerous theory of the softer South. Moreover, China is still ridden by particularism. The differences of dialect and of temperament which divide the Chinese are accentuated by a narrow provincial outlook.

JEALOUSY AND ILL-WILL.

For years past the current phases of Chinese politics—such as the Anhui clique, the Kwangsi generals, the Feng Yu-hsiang army—have recognised this provincialism, which has led to intriguing politicians to direct the jealousies of provinces against the predominant group in this case the subordinate Tuchuns of Northern China seem to be exploiting both the jealousy of North for South and the ill-will of the hosts of ex-officials who vegetate, or who sit at Peking, against the new men who fill the Government offices at the new capital on the Yangtze. Narrow as are the views of the rebel chiefs, who, in themselves, represent no more than a revolt against any financial, and most of all against any financial control by Nanking, they have secured useful auxiliaries in Northern prejudice and in Pekingese discontent.

The Northern chiefs want more provinces to plunder for the armies which their jealousies, their fears, their pride forbid them to diminish, and encourage them to augment. The Nanking Government cannot surrender more revenue to its rivals and maintain its prestige and power, even in the provinces which it holds most firmly. A clash must come, and if it comes now Nanking is better able to face it than Yen or Feng. It has advantages which are denied to them—German staff officers, the command of the revenues of the Yangtze Valley; above all, the support of the Chinese traders and bankers, who know that the blackmail levied on the Central Government by the war lords is as fatal to commercial confidence as the exactions of their armies are destructive to agricultural prosperity.

GERMAN SHIPPING DEAL.

FUSION OF TWO CONCERNS.

The Berlin Correspondent of *The Times* telegraphed yesterday:—The virtual fusion of the two great German shipping concerns, the Hamburg-Amerika Line and the North German Lloyd, appears to have been decided. The official decision, subject to the approval of shareholders, is left to meetings of the respective boards to-morrow and Tuesday. Until then the companies refuse to make any statement, but the main details of the proposal have become public, and are generally taken as accurate.

Nominally the two companies are to retain their separate identities, and their ships will continue to sail under the same house flags. Otherwise what is in practically an amalgamation seems to be contemplated. The decks are to be pooled and operated to the best mutual advantage. The total earnings and incomes of both companies are to be equally divided between them.

POLITICAL CONVERSION.

The *Daily News and Westminster Gazette* says:—The only really surprising thing about Captain Gretsch's form of political conversion—he has long been a Tory, of course, in all but name—is the reason he gives for it. It is the referendum which has converted him. Rushing in where wiser men than himself—including his new leader—have always been most careful not to tread, he defines with the zeal of a convert the form of the referendum.

LIBERAL AND LABOUR.

The *Daily Telegraph* of to-day, commenting on the report of a Labour-Liberal understanding, says:—Liberals believe that their self-preservation is bound up with a measure of electoral reform which will give them a larger representation in Parliament. They will bargain hard to get what they want, and, while prepared to pay a stiff price, if necessary, they know, in their turn, that the Government are in no position to make the terms too exacting. How the party in the House of Commons will take their leaders' new orientation—for new it is, and entirely new to them—remains to be seen. The more of a bargain he can show them in respect of electoral reform the more the general election will recede into the background, and the Government will go blundering on to a heavier fall.

BRAVERY AT FIRE.

CIVILIAN AND FIREMAN RESCUE CHILDREN.

The bravery of a lorry driver and a fireman saved the lives of several children at Hull on Saturday, when living rooms on the top floor of a three-storeyed house on Springbank were gutted. In the absence of Mr. and Mrs. James McGarry, furniture caught fire, and their five children screamed for help.

Mr. Arthur Harrison a lorry driver, ran up the staircase, was driven back, and then climbed through a window. Reaching the roof, he broke an attic window and entered the house. In a kitchen he found Teresa McGarry, aged three, and carried him to a landing. There Mr. Harrison found the eldest child, Peggy, aged eight, and Doreen, aged five. Patricia, aged two, and John, aged sixteen months, were still in the rooms at the top of the building.

Inspector Long, in charge of the fire brigade, taking an electric torch, entered the rooms on his hands and knees. He heard the children's cries, and crept towards them through dense smoke and intense heat. Eventually Inspector Long emerged carrying the two children, whom he had found in a corner on the floor. They were taken to hospital and recovered.

The Inspector and Police Constable Blazier received treatment for burns.

LORD BA... WAY W... POST C...

HOW CAR... THE TE...

SIDELIGHT ... TOUR ...

(By A. W...

The death of the ... me, I believe, the ... party of about a doz... him on his historic to... in the November of 1... I describe the tour ... am convinced that ... then Chief Sec... inquiries he made w... mind the germ that... ment in the establishi... Districts Board, that ... of ameliorative st... brought hope and ... peasants along the wi... areas of the country. ... I shall give my reaso... conviction.

My immediate purp... the then Mr. Balfour's ... for what he wanted, a... satisfied with anything ... of the little tussle with... which he carried his ... conferred a great boon ... remote part of the cou...

ON AN OUT...

Thirty-nine years a... the days of the ... lunching in Donega... arrival from Dublin ... to Killybegs on a cou... Mr. Balfour's car w... horses. We journalists ... horse car. It followed ... outdistanced by the tand... result that when we re... the late afternoon, we fo... that an enthusiastic m... Chief Secretary had ad... and that he and his pa... in the darkness to Carri... of a couple of hours. ... gentleman, the late Mr. ... had taken notes, which h...

When Mr. Brooke announ... Martin, who presided at t... stated to have begun ... describing the Chief Secr... saviour of Ireland," the r... the *Freeman's Journal* ... accuracy of the note. It ... between us that he and I s... the parish priest on the ... Father Martin, who was ... out Dopegal as "the Conse... sturdily stood by the phras... the other statements that ... made in praise of the Chi...

MR. BALFOUR AR...

On getting off our ... on to Carrick Hotel ... very late and very ... who was standing wit... ing fire of wood blocks ... smilingly apologised fo... "run away from us." ... ever, not to do so aga... the memorable week, h... word, so courteously g... should explain, was a ... which Messrs. Musgra... h-h-h brought an est... converted into a ... travellers visiting ... scenery should have ...

ASKED FOR ...

Next morning

...left the cars and ...hed village up the ...ntually reaching ...s a bay, rose the ...Slieve League, a most ...

...e the tight golfing ...familiar in his Press ...ted to within a few ...he cliff and sat down. ...e remained absolutely ...more than a quarter ...e fastened on the ...majestic mountain ...green waters of the ...ed his thoughts, ...mentioned in some ...orts. At length the ...we settled down to ...which Sir James ...er.—I forget which— ...their shooting lodge. ...free weeks afterwards ...tary's thoughts were ...peaking at Southport. ...peration he said ...(I am writing from ...ithal tell you of a ...completely turned ...mine. I have just ...the remote western ...One day in Donegal ...St in a poverty-stricken ...s of mud and leaky ...went on and saw one ...ous spectacles I ever ...myself what could I ...Dirt of those poor people. ...unsolved. Heaven help ...rything in my power ...Leicester, charged with ...Hesman charged with ...BY DIERDS Ireland, to bring ...pleasantry more into ...once started, the wonderful environ- ...tweor ever, free of c...

...Chief Secretary was ...November day, ...or nearly half an hour ...I remember, we all ...

...ALFOUR'S ...ERAL.

...CEREMONY.

...stately beech trees ...was buried in his private ...ttingchame on Saturday ...ceremonial, no pageantry ...rounds the funerals of the ...public Lord Balfour had ex- ...that last ceremony ...Service was read at the ...house.

...tree had come oak bore the in- ...

...James, Earl of Balfour, ...1842-1930."

Lord Balfour's oldest estate ... the coffin from the red ... nearly a mile away, where ... the night. They bore ... at the Yeh gate, and then, ... farm horses, the cart started ... along the late Lord ... walk through the lanes, ... war memorial which he un- ... the institute and bowling ... gave to the village.

... the little church was short ... been specially requested ... friends should be pre- ... neighbours and farmers ... in all parts of the dis- ... Sunday Broadcloths ...

... were seated in the ... distance ... occupied by Lord Bal- ... glorious figure was Miss ... the greater part of her ... ess for her brother. ... the family present in- ... Earl and his son, ... Lady Frances Balfour, ... brother, who was ... and also ... the ... ground; and Colonel ... dbrooke, ... conducted by the ... Hall Lang, brother ... erbury. It was a ... one brother ... last ceremony ... domain, while the ... as at the head of the ... the whole nation paid ... the statesman in the ... capital.

...Psalm. "The Lord is ... followed by the reading ... the Rev. H. S. Mackenzie. ... adjoining parish of ...

... Armstrong, barrister, and Alice, daughter ... of Major O'Dell. He went to Australia ... when young, and graduated at Melbourne ... University. He was ordained in 1891, and ... held various appointments as incumbent ... before he became Archdeacon of Gippsland ... in 1894. He was Canon of St. Paul's ... Cathedral, Melbourne, from 1899 to 1902, and ... in the latter year he was appointed bishop.

MR. BENJAMIN ALLEN, M.A.

Mr. Benjamin Allen, M.A., one of the best-known journalists in Ireland, died at his residence, Old Cavehill road, Belfast, yesterday morning. A native of Newry, where he served his apprenticeship, he joined the staff of the *Belfast News-Letter* forty-five years ago, and had been connected with that paper ever since. For thirty years he was its chief leader writer and assistant editor. Arrangements were made some time ago for his retirement, but the needs of the journal and his own sense of duty kept him in harness to the last, and he was at work up to last Thursday.

Mr. Allen was one of the original members of the Institute of Journalists, and for many years an active member of the Ulster District Committee. In 1913 he was elected a fellow of the Institute.

A graduate of the old Royal University of Ireland, Mr. Allen took a keen interest in higher education, and was a member of the Senate of Queen's University, Belfast, from its foundation. Also he was an active worker for the Church of Ireland Young Men's Society.

PACKING UP THE ART TREASURES.

FROM LONDON TO ITALY.

The greatest danger to the pictures which are being returned to Italy from Burlington House comes, not from the difference of temperature, but from the transference from a comparatively damp climate to a dry one.

One of the pictures from Glasgow—Botticelli's "Annunciation"—has just bereaved the effects of the change from Glasgow's misty air to the atmosphere of London, which has recently been exceptionally dry. Bubbles and blisters have appeared.

A member of the Italian Executive Committee told a Press Association reporter on Saturday: "Italian pictures do not suffer from this type of damage when they come to England, but they may suffer seriously when they return. Most of them are early works painted on wood panelling. In the damp air of England the wood expands slightly, and when it is taken back to Italy it suddenly contracts. The movement is a transverse one, and the paint does not follow the action of the wood. The result is that long bubbles of paint form across the picture.

"We attempt to prevent this from happening by applying a sticky oil to the back of the wood. In the case of canvas pictures this remedy is always effective, because the oil easily soaks through and prevents the paint from leaving the canvas. Moreover, canvas is not so sensitive as wood to changes of climate.

"It is a very worrying business. So many things might happen."

s Beauty
ur Feet.
Science
Floor Polish
and 2/- Tins
Darts.

SERVICE IN ABBEY.

CONGREGATION.

...orial Service for the late Lord ... held in Westminster Abbey on ... afternoon, was attended by a ... congregation. The Dowager Lady ... of the late Lord Balfour, was ... her feeble health. She sat ... at the head of the choir ... singing of "Come, ... Ireth" she ... her head fell forward. ... the King's physician, ...

VISITING THE GRAVE.

The general public yesterday were admitted to the grounds at Whittingehame, and were permitted to see Lord Balfour's grave. From early morning there was a constant stream of people, who came from all parts of East Lothian. For the most part, they were plain country folk. Many of the women brought little bunches of violets and primroses, which they deposited beside the wreaths. Some of the fisher-folk of Dunbar, with whom Lord Balfour had spent many hours helping them with their fishing boats and nets, arrived at Whittingehame by motor bus. The pilgrimage continued throughout the day until the gates were closed at dusk. It was estimated that two thousand people passed by the grave.

LORD BALFOUR'S WILL.

It is understood that the late Earl of Balfour's will is purely of a private and family nature, and contains no public bequests.

OBITUARY.

THE RIGHT REV. THOMAS HENRY ARMSTRONG.

A Reuter telegram announces the death, at Melbourne yesterday, of the Right Rev. Thomas Henry Armstrong, who was Bishop of Wangaratta from 1902 to 1907. Born in Dublin in 1857, he was the son of Mr. J. S. Armstrong, barrister, and Alice, daughter of Major O'Dell. He went to Australia when young, and graduated at Melbourne University. He was ordained in 1891, and held various appointments as incumbent before he became Archdeacon of Gippsland in 1894. He was Canon of St. Paul's Cathedral, Melbourne, from 1899 to 1902, and in the latter year he was appointed bishop.

NEWS FROM ALL IRELAND.

PRICE OF PIGS.

At KILKAIGUENAMANAGH pig market last Friday 16s. per cwt. was paid for fat pigs, a decrease of 2s. on last week's price.

MEMORIAL CROSS.

A Celtic cross has been erected over the grave of the late Rev. John Gleeson, P.P., LORRHA, by his parishioners, among whom he laboured for over forty years.

MALICIOUS BURNING.

At BIRR Circuit Court last Friday Mr. Kieran Molloy, Townsend street, Birr, was awarded £125 in his claim for the malicious burning of a thatched house at Boolinarrig, near Birr.

PARISH PRIEST CONGRATULATED.

At a special meeting of ARMAGH City Council, Mr. P. J. McGarvey presiding, a resolution was passed congratulating the Very Rev. P. Finnegan on his appointment as Parish Priest of Donaghmore.

CONVALESCENT.

His many friends will be glad to learn that the Rev. Chancellor McDowell, the Rectory, NENAGH, who had been seriously ill for the past week, now is on the road to recovery.

CROWN SOLICITORSHIP.

The *Belfast Gazette* announces that the Governor of Northern Ireland has appointed Mr. John Francis Arthur Simms to be Crown Solicitor and Sessional Crown Solicitor for the County of TYRONE.

THE PIG INDUSTRY.

Farmers in South KILKENNY who gave up pig-breeding a year ago because of the low prices prevailing are again reviving the industry. The present low prices for potatoes, which are very plentiful, have induced farmers to go in for pig-fattening.

FATAL SEIZURE.

William Haslett (65), of Knockvale Park, BELFAST, collapsed in a publichouse in Belfast last Saturday night. The embulance was summoned and he was at once taken to the Royal Victoria Hospital, but on arrival was found to be dead.

LATE CHEVALIER GRATTAN FLOOD.

At a representative meeting which was held in the Athenæum, ENNISCORTHY, last Friday night, Mr. J. J. Bolger, solicitor, presiding, a committee was formed to take steps for the erection of a suitable memorial to the late Chevalier W. H. Grattan Flood, Mus.D.

ARMED RAID.

During the past week detectives have been pursuing inquiries into a midnight raid by armed men on a dwellinghouse in Magheragh, Annacarthy, CO. TIPPERARY. It is understood that the armed raiders made a prolonged search of the house, and questioned the occupants about certain matters.

ARMAGH FUNERAL.

The funeral of Mr. James Belford, J.P., ex-Head Constable and Clerk of Petty Sessions, ARMAGH, took place last Friday, and was attended by all sections of the community. A notable figure at the funeral was Mr. Justice Best. After special Service in St. Mark's Church the remains were interred in St. Mark's Churchyard.

UNEMPLOYMENT IN THE NORTH.

There was an increase of 5,462 in the number of persons seeking employment in the Northern Ireland Employment Exchanges last week, the total number unemployed on March 17 being 49,689. This abnormal increase is due to a rise in the number of applications for benefit under the new Unemployment Insurance Act.

MISSING STRADBALLY LABOURER.

It is stated that James Fitzgerald, the labourer who repudiated a statement alleged to have been made by him in connection with the mystery of the missing Stradbally postman, and who left STRADBALLY on March 13th last without informing anyone of his intentions, is working with a farmer in an adjoining county.

BORSTAL ASSOCIATION.

The annual report for the year ended December 31, 1929, of the Borstal Association of Northern Ireland points out that the primary object of the Association is the after-care of boys discharged from the Institution, which takes the form of friendly supervision for a year or two, and, by the provision of equipment, helping them to obtain suitable employment. Assistance by way of small grants of money is provided when circumstances warrant it, and lads also are assisted to emigrate.

FIRE IN GOLF PAVILION.

A fire broke out in the new BIRR Golf Pavilion last week. The outbreak was discovered by Mr. J. Collins, the professional's son. It appears that Mr. Collins awoke to find his bedroom full of smoke. He gave the alarm, and, with the assistance of his father and mother, set to work to quell the flames. After over two hours' hard work the outbreak was got under control, but not until a considerable amount of woodwork had been damaged in the living portion of the pavilion.

THE DEMAND FOR GAS.

The annual general meeting of the shareholders of the DERRY Gaslight Company was held last Friday. Mr. R. H. Smyth, D.L., presided. The Chairman, referring to the Coal Mines Bill, said that gas, electricity and railway undertakings have been specially mentioned as likely contributors to the increased charges proposed to be made to the home consumer, in order to reduce the price for export, and, apart from the anticipated increase in the cost of coal to these particular industries, the bill placed coal supplies, as regards both quantity and quality, very largely under the control of organisations established by statute, which could divert or impede the natural flow of coal supplies. Despite the general depression in trade, he added, the demand for gas still was increasing.

AN UNUSUAL CASE.

In the MULLINGAR District Circuit Court the Westmeath County Board of Health sued Edward Keenan, Gaybrook, for £47 5s. in respect of the maintenance of defendant's wife in the County Home, Mullingar. Defendant said that he was a labourer and a herd. His wife never lived with him. In June, 1925, when witness asked his wife to come back, she broke the windows of the house, took away all the fowl and rolled barrels along the road to get witness arrested. She was bound over and gave an undertaking not to come near witness any more. Judge Wakely said that the peculiar position was that if he insisted on the woman going back he would be making her break the law, owing to the rule of bail. He had no option but to give a decree; but he would not be prepared to make an instalment order against the defendant.

FOUND DROWNED.

The body of a young man, John Cotter (32), farmer's son, of Droumnagoppul, was found in the River Lee at CARRIGNACURRA last Saturday morning. He had been prosecuted and decreed at Macroom District Court last Wednesday for default in the maintenance of a road for which he had contracted. He was seen cycling home from Macroom that evening, but he never turned up there, and had been missing since. His bicycle was found on the river bank, and the weir hole was dragged to recover the body. The evidence given at the inquest, which was held by Coroner Lucey, Macroom, revealed that the deceased man was worried over the prosecution in respect of this road. The Coroner concluded that the deceased man's mind was unbalanced, and that this prosecution, a trifling thing in itself, was the culminating factor that induced him to take his life.

HOSPITAL'S WATER SUPPLY.

The DROGHEDA Corporation's right to charge for water supplied to the Drogheda District Hospital, which is under the control of the Louth Board of Health, was challenged at a meeting of the Board, which was held last Saturday, Mr. T. F. McGahon (Chairman) presiding. The Board had applied to the Corporation for a reduction in the price of the water from 6d. to 3d. per 1,000 gallons, and a letter from the Town Clerk was read at Saturday's meeting stating that a reduction to 3d. could not be granted, but the Corporation Finance Committee was prepared to reduce the price to 6d. Mr. Connor, who also is a member of the Drogheda Corporation, stated that the reduction asked for by the Board would mean a loss of 1d. in the £ to Drogheda's rates, and as Drogheda contributed to the rates of the county, the Corporation did not consider that a reduction would be fair. Mr. Campbell (Ardee) said that the question was: were they entitled to free water for domestic purposes or not, and he suggested that the advice of the Board's solicitor be asked on the matter. The Board decided to obtain the advice of the solicitor, and if he advised that the Corporation is entitled to charge for the Hospital water, the Board will probably take steps to provide a water supply of their own.

IRISH LINEN INDUSTRY.

A BRIGHTER OUTLOOK.

PRICES AT ROCK BOTTOM.

(FROM A CORRESPONDENT.)

There are indications that the Irish linen industry, which has been passing through a period of great depression, is about to encounter more prosperous conditions. It now is recognised that flax and yarn prices have reached rock-bottom, and are not likely to be lower for a considerable time, with the result that buyers are coming forward with more confidence.

During the past few weeks many buyers from the United States and Canada have been investigating the conditions in the market, and also in Continental centres of linen production. It appears that they have been convinced that linen goods of many varieties can be produced cheaper in Belfast than in any of the other centres.

BOOM IN YARNS.

The changed outlook also has been reflected in the activity of the linen yarn market. During the past week large quantities of linen yarn have changed hands. Not since the boom of December, 1926, have there been such large deals of linen yarns. One manufacturer is reported to have purchased a quarter of a million bundles, and several others a hundred thousand bundles—over half a million sterling being involved in transactions completed within a few days. In some cases cloth requirements have been covered for the next twelve months. The principal factor governing these transactions has been the recent drop in flax prices, and the conviction that the raw material is not likely to be as cheap for a considerable time; but, on the contrary, the tendency will be in the other direction. Conditions on the Continent preclude the possibility of cheaper yarn prices, and, on the whole, the outlook for the trade is better than it has been for some years.

LINEN GOODS.

In view of these conditions, it is only a matter of time until demand for linen goods also reaches more substantial proportions than has been the case in recent months. It is understood that the United States and Canadian buyers, and also those in the home market, have reported to their purchasing houses that now is the time to buy largely in the Irish linen market. The reasons they have given are that the spinners have been working either at a loss or a very small margin of profit, and that this cannot continue for an indefinite period. Production will be reduced or some other method adopted to bring prices up to an economic level. An increase in the yarn prices has not yet been reflected in the prices of many varieties of linen goods, and consequently a more favourable opportunity of purchasing is hardly likely to arise in the immediate future.

There has been a good demand for dress material from American and Dominion markets for the coming summer season, and this week reports have been in excess of last year. With the prices of dress linen as low as 14d. per yard compared with 56d in 1920 this is not surprising.

The prices of fine linen and sheer linen have been cut down so much by internal competition that buyers are taking full opportunity of the present favourable conditions. During the past weeks several substantial orders have been placed for handkerchiefs.

THE CANVAS TRADE.

In the canvas trade for tailoring purposes prices also have been reduced to a very low level, and the firms which specialise in this department who have finishing works of their own are able to make a fair profit upon the finishing branch where the prices rulings are still 100 per cent. above pre-war. Tailoring firms find that linen canvas is the best for their purpose, as no other substitute material can maintain so well the shape of a coat.

The damask and table linen sections of the industry are maintaining a steady output, and have been greatly assisted by the active advertising campaign of the Linen Guilds both at home in the United States and the Dominions.

TABLE LINEN.

The many valuable suggestions obtained by the deputation of the Irish and Scottish linen trade which visited the United States and Canada are beginning to bear good fruit. Manufacturers are being kept in touch with the changes in style, and they are able to produce the varieties and qualities of goods desired by the American public. For a long time table mats were a vogue in America, but there has been a distinct reversion to damask table linen, and this desire to cover the whole table with a white cloth has been an advantage to the linen industry.

BOY'S ALL-NIGHT ORDEAL.

ON ROOF WITH FRACTURED LEG.

Donald Baines (8), of Chamber road, Oldham, was yesterday found with a fractured leg and a badly injured shoulder on the roof of the engine-house at Royd Mill, Oldham. He had been on the roof throughout Saturday night, having climbed the mill fire escape, and received his injuries when he fell eight feet from the escape to the roof. A search party, which had been out all night, found that the boy had suffered from exposure to the severe weather. He had been missing for nearly twenty-four hours, but last night he was reported to be fairly comfortable.

WOMAN KILLED IN 'BUS SMASH.

PASSENGERS TRAPPED IN OVERTURNED VEHICLE.

One woman was killed and four persons injured when a private motor 'bus containing seventeen passengers, returning from a dance at Dinnington, near Rotherham, overturned between Dinnington and Thurcroft in the early hours of yesterday. The 'bus suddenly went over, trapping the whole of the occupants, and shattering the front and side of the vehicle.

The dead woman was Harriet Tamplin (22), a domestic servant, of Stones Manor Farm, Braithwell, near Rotherham.

A STAFF DANCE.

MESSRS. JOHN PLAYER AND SON'S STAFF DANCE—A photograph taken at the Aberdeen Hall, Gresham Hotel, Dublin, on Saturday last. The Committee—Seated: Mr. G. W. Kennedy, Mr. V. P. McAllister (Secretary), Mr. E. J. Daly. Standing: Mr. H. C. Sullivan and Mr. E. J. Bunyan.

UNIONIST ECONOMIC POLICY.

LIBERAL RECRUIT TO CONSERVATIVE PARTY.

CAPTAIN GUEST AND MR. BALDWIN.

As the result of the following correspondence with Mr. Baldwin, Captain F. E. Guest, a Liberal Member of Parliament, has joined the Conservative Party:—

7 Aldford street, Park lane, W.1,
14th March, 1930.

DEAR BALDWIN,—Your recent attitude towards the problems of the economic development of the Empire has persuaded me to take a step which I have had under consideration for some time past, and I write to say that I should very much like to join the Conservative Party. I would never have been associated with any movement which, while theoretically devoted to the development of the Empire, could only have had the practical effect of disrupting the anti-Socialist party, but I am rejoiced to find that the vast majority of those who at one time seemed likely to form a new group in politics have now returned to their allegiance to yourself.

I have, for some time past, found increasing difficulty in believing that the Liberal Party, under its present leadership, can maintain the high traditions and principles of its past. I have, at the same time, been wondering whether fiscal and economic systems based on the facts of twenty-five years ago are any longer unchallengeable to-day. The key to the world economic situation seems to me to be that we have passed from a period of purely adequate production to a period of consistently surplus production.

In this country we contain the greatest measure of unprotected trade with the greatest measure of protected wages. I doubt whether this combination is any longer possible in an epoch of glut, and it may be that, at least in some instances, the standard of living of the working classes can only be maintained by stability of prices for the goods they produce. Consequently, it does seem to me right to approach, with an open mind, the problem of how we can take advantage of the fact that we are the biggest market in the world, and that the Empire is our most promising market.

EXPEDIENCY.

Duties seem to me to have become purely a question of expediency, and you and I both remember how this fiscal view prevailed among a large section of the Liberal Party in the time of the Coalition.

I take it that you, yourself, and the Conservative Party are not committed to the view that taxes on food are the only means of consolidating the economic system of the Empire, but that you say that, should the Dominions ask for them in preference to any other method, you would not feel justified in refusing to submit their request to the British electorate. The form in which the proposal would be submitted must clearly be a draft treaty embodying what we propose to give the Dominions, and what the Dominions propose to give us in return. I am in full support of such a policy, which means that a special Imperial Conference will be called with the definite object of concluding such a draft treaty, and from those consideration nothing will be ruled out.

Like other Liberals, I am aware that a change of political allegiance often invites misconception of its motives, but to one holding my convictions a change has become not only justifiable, but inevitable. Many of the differences which divided Liberals from Conservatives have become obsolete, have, as you know, spent the last eight years in stressing their points of agreement, a course on which I was launched by no less a pilot than Mr. Lloyd George himself. The main political issues have become economic, and all who care for national interests must take sides definitely according to their economic faith. It is my sincere belief that the policy of which you are now a protagonist is the only one which will result in the permanent security of working-class conditions in this country, and in the consequent pursuit of a national and imperial, as against a class, policy. I hope, therefore, that you will accept any service that I am able to render.

Yours sincerely,

(Signed) FREDERICK GUEST.

MR. BALDWIN'S REPLY.

House of Commons, S.W.,
17th March, 1930.

DEAR GUEST,—I am much obliged to you for your letter of the 14th March informing me of your decision to join our ranks. I need not assure you that I offer you a most cordial welcome to the Unionist Party, which is becoming more and more the rallying ground for men of moderate, sane and progressive views, who desire to see the prosperity of this country restored, and the ideal of the economic unity of the Empire, translated into practical politics.—Yours sincerely,

(Signed) STANLEY BALDWIN.

Captain the Rt. Hon. Frederick Guest, C.B.E., D.S.O., is the third son of the late Lord Wimborne. He represented, in the Liberal interest, East Dorset from 1910 till 1922; Gloucester (Stroud) from 1923 to 1924, and Bristol, North, from 1924 to 1929.

At the last general election he stood as an Independent Liberal for Bristol, North, against the official Liberal and Labour candidates. The Labour candidate won the seat. He has filled the following offices:—Junior Lord of the Treasury (1912), Treasurer of His Majesty's Household (1912-1915), Joint Parliamentary Secretary to the Treasury (1917-1921), Secretary of State for Air (1921-1922).

WOMAN BURNED TO DEATH.

Mrs Susanah Goldsborough, a widow, aged 63, who lived alone at Stanhope Gardens, Milesborough, was burned to death in her house about midnight on Saturday. A neighbour, who became aware of the tragedy through smoke penetrating into her house, found Mrs. Goldsborough with extensive burns. She was lying on the floor of the scullery near a running tap of water. Her easy chair, beside the hearth in a front room, was burned, and other articles of furniture were smouldering.

U.S MARKETS.

STOCKS CLOSE WEAK.

(REUTER'S TELEGRAMS.)

NEW YORK, Saturday.

An irregular tone featured the opening of the Stock Market to-day. Following a temporary outburst of strength, in which several Oils and Specialities were marked up to new high levels for the year, the market turned reactionary under heavy profit-taking and short selling. Most of the early gains of 1 to 5 points were substantially reduced, and a rather long list of issues declined 2 to 14 points. There was nothing in the day's news to explain the sudden change in the speculative sentiment. The market, however, has been advancing almost daily, and the technical position of many issues in which pools have been operating has obviously been weakened. Meanwhile business has shown few signs of a general recovery, while the opinion prevails in some circles that the recent rally has been discounting an expected improvement in business later in the year. Western Union Telegraph broke sharply on a statement that the January earnings were the worst for any similar month for fifteen years. Western Union Telegraph dropped 14 points, and Allied Chemical, American Telephone and Telegraph, Auburn Auto., A. M. Byers, Case Threshing Machine, Columbia Carbon, Johns Manville, National Cash Register, Simmons Co., Underwood-Elliott-Fisher, U.S. Steel, Westinghouse Electric, Worthington Pump, and Youngstown Sheet and Tube lost 3 to 6 points, while United Aircraft, Vanadium Steelting, and Calumet and Arizona advanced 1 to 3 points. The closing was weak. The "ticker" was 52 minutes late. Government Bonds dull; Railroad Bonds firm. The day's sales totalled 2,308,000 shares.

Money on call nominal. Sterling exchange steady. Silver ¢c. up at 43¼:

	Sat.	Fri.
Call Money	Nom.	4½-5, 4¼-a
Exchange on Lon.—60 days sight	4.84⅛	4.84⅛
Do. do. Demand Bills	4.86⅝	4.86⅝
Cable Transfers	4.86⅝	4.86⅝
Do. Montreal	4.86⅛	4.86⅛
Exchange Paris cable	4.86⅝	4.86⅝
Eng.	3.91⅞	3.91⅝

Stocks.	Closing Bid. Sat.	Fri.
Atchison, Topeka, Santa Fe	235	238
Baltimore and Ohio	104⅞	104⅝
Canadian Pacific	119⅞	120
Chicago Milwaukee, & St. Paul	20⅝	20⅞
Chicago and North-West	93¼	93⅞
Erie Shares	48⅛	48⅞
Erie 1st Preferred	58⅜	58⅛
Illinois Central	129	129¼
Louisville and Nashville	134⅛	134
Missouri, Kansas, and Texas 1st Preferred	61⅝	61⅝
Missouri Pacific	39⅜	39⅜
New York Central & Hudson R.	93⅜	93⅛
Norfolk and West Com.	186	187½
Northern Pacific Com.	38⅝	38⅝
Pennsylvania Shares	44½	44½
Reading Shares	83⅝	84¼
Southern Pacific	120	120¼
Southern Railway	46⅛	46⅛
Do. Preferred	124⅝	124⅝
American Can. (New Stock)	120	120
American Smelting (New Stock)	243	243
Anaconda Copper	74⅛	74⅜
Anglo-American Oil	23⅞	24
Bethlehem Steel Com. Stock	74	74⅜
Brit.-American Tobacco Coupon	102⅞	102⅝
New York Consolidated Gas	25⅜	25⅜
General Electric (New Stock)	28⅛	28⅛
General Motors (New)	121½	121½
Inter Mer. Marine Com.	26	26
Inter Mer. Marine Com. Certs.	42⅞	42⅝
International Pet., Canada, New	27	28
National Lead	46⅜	46⅝
Pan-American Petroleum "B"	170	170
Shell Transport and Trading	35	35⅛
Shell Union Oil	27⅜	28
U.S.	27⅞	28⅛
United States Steel Common	28⅛	28⅛
Do. Pref.	190⅝	190⅝
Silver Commercial Bars	145½	145½
International Nickel	42⅛	42¼
BONDS.	41¼	41⅜
Atch Top & S F 4% Gen. Mort.	93⅛	93⅛
Erie Rail Gen. 4 % Lien Bonds	84	83⅝
Union Pacific 4 % Bonds	89⅝	89⅝
Do. do. 1937	104⅛	104⅛
U.K. Funding Loan	88¼	89
7 % German Loan	107½	107¾

MONTREAL STOCK EXCHANGE.

Exchange Equivalent	Stocks and Shares.	Closing Prices Sat.	Fri.
32⅞	Abitibi Power & Paper Co., Ltd.	33	32½
3⅝	Asbestos Corporation, Ltd.	3¾	3¼
14⅜	Do. Pref.	14⅛	14¼
4⅜	Brit. Columbia Packers, Ltd.	4	4
43⅛	Brit. Columbia P. Co., Ltd.	7	7
40⅛	Brit. Columbia P. Corp., Ltd., A	42⅝	43
39⅛	Do. B	39	39
20⅛	Brit. Empire Steel Corp., Ltd.	20	19¾
27⅛	Do. 1st Pref., Series B	15	15
22⅝	Brompton Pulp & Paper Co., Ltd.	27	26¾
26⅛	Calgary Power Co., Ltd.	28¼	28¼
26⅛	Canadian Car Common	158½	155½
26⅛	Do. Preferred	26½	25⅞
27⅛	Canada Cement Co., Ltd.	27⅜	26⅞
99⅞	Do. Preferred	100	100
17⅜	Canadian Cottons Co., Ltd.	17¼	17¼
93⅛	Canadian Indus. Alcohol Co. A	93	93
83⅛	Do. B	83	83
21⅛	Canada Power & Paper Corp.	21¼	21¼
15⅜	Canada Steamships Lines, Ltd.	15¼	15⅜
66⅛	Do. Preferred	65	65
238½	Can. Mining & Smelting Co. of Canada, Ltd.	232½	236
63⅛	Dominion Textile Co., Ltd.	65	65
15⅜	Fraser Companies, Ltd., Com.	13½	15½
5⅛	Hollinger Con. Gold Mines	5	5
35⅛	Inter. Nickel of Canada, Ltd.	41¾	41⅞
140⅛	Massey Harris Common	35	36
14⅛	Montreal L. H. & P. Consol.	136½	138½
72⅛	National Breweries, Ltd.	69	69
82⅛	National Steel Car Corp., Ltd.	70⅞	69
82⅛	Port Alfred P. & P. Corp. Pfd.	80	81
6⅛	Power Corp. of Canada, Ltd.	6½	6⅝
77⅛	Quebec Power Co.	65½	65⅞
49⅛	Shawinigan Water & Power Co.	75⅞	75⅞
43⅛	Steel Co. of Canada, Ltd.	44¼	44⅛
43⅛	Wayagamack P. & P. Co., Ltd.	44¼	44⅛
4⅜	Winnipeg Electric Co.	4	4
25⅛	Bank of Montreal	41½	42
264	Canadian Bank Commerce	204	204
314⅜	Royal Bank of Canada	257	257
		308	305

* Asked, † Ex div.; ‡ Ex interest; § Ex rights.

NEW YORK PRODUCE MARKETS.

WHEAT—Spots easy, 5½c. to 11c. lower.

	To-day.	Prev. day
No. 2 Northern Manitoba, spot	118¼	127⅞
No. 2 Hard Winter, spot	117¼	127⅞
No. 2 Red Winter, spot	110¼	112⅜
Do. future	120¼	127⅜

RYE easy, 2c. decline. No. 2 spot, 74½c. barley inactive. American malting New York.

No. 2 spot unquoted.

MAIZE easy, 1⅜c. lower.

Western No. 2 mixed spot	To-day. 92⅛	Prev. day

LARD steady and unchanged. Prime Western tierces, 10.90. Refined for export 10.80 to 10.90. Prime Western in 10 pounds advance. Spring cleans, 10.60 per cent., 5.70 to 5.90.

FREIGHTS.

Heavy grain to Great Britain, per qr., 1/6 to 2/3. Heavy grain to Continent, per 1000lb., 8c. to 9c. Cotton—High density to Great Britain, per 100lb., 45c.; Standard bales, 60c.

PETROLEUM steady.

Standard White in cases	To-day.	Prev. day
Standard White in barrels	16.55	16.65
Do. Pref. Philadelphia	13.25	13.25
Mid-Continent Crude	13.25	13.25
Pennsylvania Crude	33-33.9	33-33.9
Do. Pref.	2.45-2.80	2.45-2.80

Closing Options—

To-day	Mar.	May	July	Sept.	Dec.	1931 Jan.
	6.10	8.62	8.30	8.02	7.80	7.80
Prev. day	Mar. 1931—7.65					
	8.55	8.58	8.22	7.68	7.76	7.76

SUGAR—96 test centrifugal Cuban, 3.77. Approximate day's sales, 24,000 tons.

Closing Options—

To-day	Mar.	May	July	Sept.	Oct.	Dec.	1931 Jan.
	1.68	1.68	1.74	1.81	1.84	1.89	1.90
Prev. day	Mar. 1931—1.93						
	1.72	1.71	1.75	1.84	1.87	1.92	1.92

TALLOW steady. Spot extra loose, 6c.; spot special extra, 6⅞; spot in tierces, 6⅞.

COTTONSEED OIL—Futures dull, 5 points up to 3 down.

Closing options—March, 8.60; May, 8.80; July, 9.03; August, 9.15.

SHEELAC—TN, 26½.

TURPENTINE—Spot, 57; Savannah spot, 51.

METALS—Tin steady; spot 25 and April 20 points higher. Lead and nearby New York, 37.20. Future option—April, 37.20. Lead steady and unchanged; spot New York, 5.50; spot East St. Louis, 5.25. Zinc steady and unchanged; spot East St. Louis, 4.87½. Pig Iron steady; Northern No. 2 Plain, f.o.b. furnace Eastern Pennsylvania, 19.50; No. 2 Plain, Buffalo (delivery Boston), 21.66. The U.S. Copper Export Association quotes copper c.i.f. Hamburg 18.50.

WINNIPEG GRAINS.

WHEAT opened easy at 1½c. decline owing to weakness at Liverpool and reports of general benefical showers in Argentina. Further easiness developed as a result of predictions of small world's exports for the week and a forecast of milder weather in the Canadian provinces, together with selling by seaboard houses of July and October, 4½c. down. Opening options—May, 111; July, 113; October, 114. Closing options—May, 109¾; July, 110¾; October, 111½. Rye weak at 4c. to 5c. decline. Closing options—May, 62½; July, 60½; October, 70⅝. Oats easier at 2c. to 3c. lower. Closing options—May, 53¾; July, 52¾; October, 49. Barley easy at 1½c. to 2c. lower. Closing options—May, 47⅞; July, 50⅜; October, 53⅝. Flaxseed steady, unchanged to 3c. down. Closing options—May, 237; July, 236½.

Wheat receipts (carlots).

	To-day.	Prev. day
No. 1 Northern	23	44
No. 2 Northern	43	65
No. 3 Northern	24	49
No. 4 Northern	4	6
Other grades	4	11
Total	98	175

NEW YORK COTTON.

COTTON opened steady and 6 points up to 4 points down. Buying by trade shorts in near positions, with some buying on the improved dry goods news, met weekend realising. The market still was dominated largely by the technical position and at the close was steady, with old contracts 11 points up to 6 points down, and new deliveries 5 points lower to 1 point higher. Spot steady at 10 points rise. At New Orleans futures opened 4 points down to unchanged, and closed 5 points up. Spot, middling upland at New York, 15.95.

To-day's receipts—Atlantic ports, 1,000 bales; Gulf ports, 5,000; Pacific ports, 1,000; interior towns, 6,000.

To-day's exports—Great Britain, 2,000 bales; Continent, 24,000.

	To-day.	Prev. day
Receipts—Chicago	7,000	7,000
... Western	31,000	35,000
	Same day last year	
	2,138,000	2,118,000

The receipts of hogs at 15 principal Western centres, including Chicago, since March 1, total 2,138,000, against 2,118,000 for the same season last years.

GAELIC GAMES.

KERRY START WELL IN NATIONAL LEAGUE.

KILDARE BEATEN.

DUBLIN ..... 3-4 KILDARE 2-2

At Newbridge yesterday, Dublin played good football, Synnott, O'Brien and Dowling raised the points. Paul Doyle goaled for Kildare, and later Goff and McLoughlin scored for them. It was a good match, but Dublin were better throughout.

LEIX NO MATCH FOR KERRY.

KERRY ..... 3-8 LEIX 2-0

Kerry defeated Leix at Tralee yesterday in the first round of the National League, by 3 goals and 8 points to 2 goals. Kerry were short three of their original selection, while Leix were minus a similar number. The conditions were ideal except for a slight wind, which blew obliquely up the field. Leix won the toss, and opened with wind and sun in their favour. Kerry pressed at the start, and Moyle raised the white flag after two minutes' play. Sweeney and Locke added two other minors within the next ten minutes. Soon after, a great rush by Leix culminated in R. Millar goaling. Kerry responded with a minor, but Leix returned vigorously to the offensive. A struggle near the Kerry goal ended in a well-earned goal, cleverly kicked by P. Fleming. Leix led at the interval by 2 goals to 4 points

FIANNA FAIL AND THE TREATY.

MR. LEMASS STATES HIS POLICY.

QUESTION OF LAND ANNUITIES.

"The purpose of Fianna Fail is to devise a method by which the Treaty can be altered, in its most objectionable features at any rate, by political action, and to convince the people that such a method can be found. It is also the purpose of Fianna Fail to convince the people that economic prosperity and national progress are dependent on a revival of national self-respect, which, in turn, cannot be achieved until the degrading obligations of the Treaty have been removed."

This statement was made by Mr. Sean Lemass, T.D., at a well-attended meeting of Fianna Fail in Edenderry, Offaly, yesterday.

Mr. Cosgrave, he said, has asked if Fianna Fail intends to break the Treaty. Mr. Cosgrave's mind is still steeped in the spirit of 1922. When Fianna Fail and other progressive elements in the country are looking to the future, and are endeavouring to find solutions for the difficult problems, economic and political, which face us, the Cumann na mBocdhoil Party is trying to drag us back into the fruitless bickerings about events which happened eight and ten years ago. The attitude of Fianna Fail to the Treaty settlement is well known. We never regarded it with anything except hostility, and we believe that time has justified our attitude.

We realise, however, that the people of the twenty-six counties have ratified, by a majority, accepted the Treaty in preference to what they believed the alternatives to be—a renewal of the conflict with England.

Fianna Fail is not trying to get a majority on false pretences. We do not intend to practice any confidence tricks on the people. We wish nobody to be in any doubt as to our position. In 1927 Mr. de Valera gave a pledge to the electorate that a Fianna Fail Government would not commit the people to a line of action involving a fundamental change in the constitutional position without getting their approval beforehand by means of the referendum. That pledge still holds good and will be honoured.

The late Arthur Griffith said that the Treaty was no more a final settlement with England than this is the final generation of Irishmen. Does Mr Cosgrave hold that view? Apparently he now thinks of the Treaty as immutable for all time; the *ne plus ultra* to the march of Irish nationhood.

RELATIONSHIP TO EMPIRE.

In the Dail last week we discussed the Constitution of the British Empire and the Free State's relationship to it. We urged that if the Free State is "freely associated" with the other nations in the Commonwealth, then we are, presumably, free to leave the Commonwealth again if we so choose. Mr. Desmond Fitzgerald admitted that the Free State has the legal right to secede from the Empire, and that England could not inflict any penalties on us for so doing. That statement closed the Treaty controversy. The only issue now before the people is whether full independence of Britain is preferable to subordination, and on that issue we have no doubt what the people's decision will be, now that they can make a free choice.

Mr. Cosgrave, he continued, also asked what the Fianna Fail policy on the land annuities is? We intend to collect the annuities, put them into the Free State Treasury, and use them, so far as may be necessary, to finance a scheme for de rating agricultural lands and buildings. The Free State is legally entitled to retain the annuities, and I challenge Mr. Cosgrave to produce independent legal opinion to the contrary. The Fianna Fail Party has not decided at any time that a land tax was part of its programme.

BRITISH MARKETS.

Mr. Cosgrave is concerned with our market for butter, eggs, pigs and cattle if a Fianna Fail Government is elected. The British people buy our agricultural produce because they want it, and not because of our common allegiance to the King or any other sentimental reason. They pay much more for similar produce from Denmark, which is not part of the Empire at all. During the last couple of months every English political leader—Mr. Macdonald, Mr. Lloyd George and Mr. Baldwin—has declared against taxing Free State food exports to Britain under any circumstances whatever. Mr. Cosgrave may be a greater authority on the intentions of the British Government than the British Premier, but I take leave to doubt it. It is unworthy of Mr. Cosgrave to try to retain office by making threats of hostile actions by England which he knows to be groundless. (Applause.)

Touching on the housing question, Mr. Lemass said that the problem could be tackled if there was combined purchasing for a continuous building programme. A National Housing Board, financed and controlled by the Government, could construct houses of Irish material, and complete the erection of the 55,000 houses required in ten years. In this they could do something to solve the problem of unemployment.

In Germany, where there were three million unemployed, economic experts had discovered that unemployment was due to the fact that Germany was paying, as war reparations, more than she could afford. In the ultimate financial settlement with England, the Irish Free State was paying a larger sum in proportion to her national wealth than Germany was paying to the Allies. Germany was paying because she signed the Treaty of Versailles. The Irish Free State was under no such obligation.

PROTECTION.

Mr. Frank Aiken, T.D., said that the Fianna Fail Party, if given proper support, would be able to provide work for every man and woman who were willing to earn a decent livelihood. Everyone could see what the policy of Cumann na nGaedheal during the past eight years had led to. Upwards of half a million of young men and women had to leave the country because they could not be provided with employment here. It was not because we had not the work, or the money to pay for that work, that they had to go abroad. We imported over fifty million pounds' worth of foreign goods. That money was paid in hard cash for goods that our own industrialists could produce in the country if they had been given protection for their industries. Food stuffs, such as wheat, were being produced by young Irishmen abroad, whilst the lands here were lying in grass. He also referred to the fact that English millers were producing flour for us whilst our own mills were idle. Motor 'bus and motor lorry bodies were being built in England and imported into this country.

If Irish industrialists were given proper protection, support and encouragement, they could produce all these goods at home. The Irish people were entitled to be given some reason why this condition of things should exist. Ireland was sending to England 24 million pounds a year, and they were not told how it was that that money was due. The Fianna Fail Party had shown that it was not the duty of the Irish people to pay this, and he believed that if the people stood behind the party they could retain not only the 14 millions, but also the 50 millions that were being sent to foreign countries for goods that could be produced at home. The Fianna Fail Party wanted the people to have complete political and economic control in the country.

Mr. P. J. Gorry, T.D., said that they could adopt a system of protection by buying only the produce of their own creameries, and demanding other Irish produce as well.

Questioned in the Dominion House of Commons regarding advertisements appearing in the British newspapers for farm emigrants to Canada, Mr. Stewart, Acting Minister for Immigration, replied that it was the British Government who had inserted the advertisements. The Canadian Government was not at present advertising in British newspapers for agricultural immigrants.—(Reuter.)

Sleepless Nights

GUARANTEED TO STOP.

If you suffer from Sleepless Nights, Bladder Weakness, Burning, Backache, Leg Pains, Rheumatism, Gout, Prostatitis, try the guaranteed Urotex 48-Hour Test. Don't give up. Get Urotex from your Chemist to-day for only 3s. Use all of it. See how fast it works. Money back if it doesn't quickly stop pain, make you feel full of pep, years younger, and sleep fine.

INTERNATIONAL HOCKEY: THE INNISKILLINGS' REUNION.

INTERNATIONAL HOCKEY: Ireland v. Wales, at Waterford—T. H. Ely sends back the ball to the Cambrian circle after Wales had cleared from a corner.

INTERNATIONAL HOCKEY—The Mayor of Waterford shaking hands with W. P. MacDonogh before the start of the game.

ALL-IRELAND HOCKEY SEMI-FINAL—Miss Stokes (Maids) clears for the Dublin team.

ALL-IRELAND WOMEN'S HOCKEY SEMI-FINAL—An attack by Maids of the Mountain in their match against Ards at Belfast on Saturday last. Maids won by three goals to one goal.

POINT-TO-POINT RACES AT BRIGHT, COUNTY DOWN—Mrs. Beamish, on Major H. D. Beamish's Express, leading over the first fence in the Open Hunt Race. Mrs. Beamish later came to grief and was badly injured.

THE BOYS' BRIGADE: Last Saturday's Demonstration by the Dublin Battalion—A photograph taken outside the Theatre Royal. Included are Vice-Admiral Craig Waller, the Rev. E. C. Hodges, M.A.; Canon Grozier, Messrs. R. M. Wolfe, — Foxall, F. A. Lowe, the Rev. M. Handy and Mr. J. A. Redding.

Dr. R. M. GORDON, a graduate of Dublin University, and Director of the Sierra Leone Research Laboratory, who has been appointed by Liverpool University to the Chair of Tropical Diseases of Africa.—*Lafayette.*

A STATESMAN PASSES—Mr. and Mrs. Stanley Baldwin leaving Westminster Abbey after the Memorial Service to the Earl of Balfour.

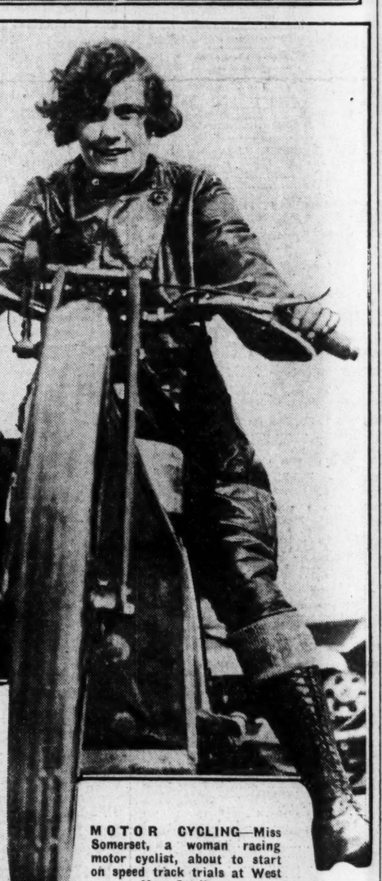

MOTOR CYCLING—Miss Somerset, a woman racing motor cyclist, about to start on speed track trials at West Ham Stadium.

THE ROYAL INNISKILLING FUSILIERS—A photograph taken at the third reunion dinner, held in Jury's Hotel, Dublin, on Saturday evening last. Included are—Standing: Major H. A. Allen, D.S.O.; Brigadier-General C. A. Wilding, C.M.G.; Lieutenant-Colonel Meredith, D.S.O.; Lieutenant-Colonel A. J. Walkey and Lieutenant-Colonel G. Vaughan Hart, D.L.; and, with others, Canon McGlean, Major J. S. Myles, M.C.; Major S. V. Furlong, O.B.E.; Captains E. R. Barrett, M.C.; S. V. Butler and J. C. De Lacy, M.C.; Lieutenants R. S. Gorman, W. E. Crawford, J. A. Hunter, J. N. J. Martin, D. Telford and W. J. Young.

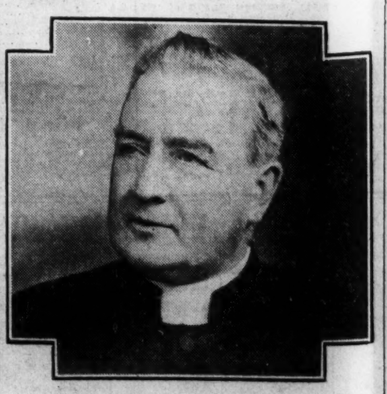

CLERICAL APPOINTMENT — The Very Rev. Nicholas Cantwell, P.P., Ballymore-Eustace, who has been appointed a Canon.

LETTERS TO THE EDITOR.

HERONS AND HERONRIES.

TO THE EDITOR OF THE IRISH TIMES.

SIR,—It must be highly gratifying to all bird-lovers to see so spirited an agitation raised in your paper—and I am aware that it also is finding voice elsewhere—against the removal of that beautiful and stately bird, the heron, from the list of specially protected species in the first schedule to the Wild Birds' Protection Bill, now happily (I trust) on the eve of its passage into law. The letters that you have published so far on the heron's behalf are evidently all based on sound and accurate observation, and support the conclusion that the bird does much useful service—enough, perhaps, on the whole, to balance its less meritorious qualities—to the salmon and trout fisheries. That eels are its customary, if not favourite, prey is undoubtedly true, and Burns's well-known line

"Ye fisher herons, watching eels"

is a mark of trustworthy nature-knowledge on the part of that popular poet.

I believe, however, that a careful reading of the Wild Birds' Protection Bill in its present form would satisfy most of your correspondents that it is entirely incorrect to speak of the heron as having been placed on a "black list," or deprived of all protection, by the amendement which simply restores him to the position of a "non-scheduled bird"—the position which he actually held in the bill when it was first introduced by Senator S. L. Brown. Under the bill, as it now stands, the heron is given close time protection from the 1st of March to the 1st of August, with, however, the qualification that owners, or occupiers, of land are not forbidden to shoot him on their own properties, or to authorise others to do so, if they regard his presence there as unwelcome. I am sure that many landowners on whose properties heronries exist will follow the excellent example of Colonel Claude Cane (as avowed in his letter to you of the 6th of January last) and encourage the birds to breed. The evident intention of the bill, however, is not to make it compulsory on any owner of fishery rights to submit to having his trout or salmon-fry carried off before his eyes and take no steps to restrain the raider.

To those of your correspondents who fear that the removal of the heron from the first schedule will be understood as giving him a bad character and calling for his destruction, I would like to point out that many of the other "non-scheduled birds," among whose company the heron is now placed, are, undoubtedly, far more useful than harmful, though for various reasons they have been excluded from the strictest degree of protection. As the most striking instance I will mention the kestrel. All naturalists agree in regarding the kestrel as one of the most useful of our birds, and many are the efforts that have been made to press on farmers and gamekeepers (with varying degrees of success) the importance of preserving this hawk—or rather falcon—for his services in the destruction of mice, which, with insects, constitute his principal prey. Yet this most useful of hawks is necessarily left out of the schedule, because, while his merits are undeniable, it is equally undeniable that he occasionally swoops down into a poultry-yard and carries off a chicken instead of a mouse. The Wild Birds' Protection Bill will not forbid the farmer, when faced with this contingency, from taking steps to prevent a repetition of this particular kestrel's visit. No one, however, would say that the omission of this deserving bird from the schedule amounts to placing him on the "black list." This would be absurd, in view of the fact that the Department of Agriculture years ago issued a leaflet—and presumably it is in circulation still—urging on all farmers the value of the kestrel's services. Like the heron, he bears a mixed character; and, though the good greatly predominates, the bad is sufficiently overt at times to call for drastic punishment.

I must not omit an important point, which can only be realised by those who have read the bill in its present form. As a non-scheduled bird the heron has now close-time protection against all except the owners or occupiers of land, on their own land. By Section 3 of the bill, however (in its amended form), the Minister for Fisheries may make Orders withdrawing all protection in any area from birds believed by him to be hostile to fishery interests within that area. If the heron were restored to the first schedule, and thereby given unqualified close-time protection, it is pretty certain that fishery boards would in many districts make appeals to the Minister to exercise this right and issue Orders against the heron, and the result would be, not his mere exclusion from the first schedule, but the withdrawal of every form of protection and the encouragement of a real death-warrant against the bird. While he remains non-scheduled I think no such Order is likely to be either asked for or granted. I would, therefore, for the heron's own sake (and it is one of my special favourites) appeal to those who are championing its merits not to press for its re-promotion into the "upper ten" of our most strictly protected species. Such promotion, I am afraid, would have a disastrous sequel, and the last state of that bird would be a great deal worse than the first.—Yours, etc.,

C. B. MOFFAT.

21 Lower Baggot street, Dublin,
March 22nd, 1930.

TO THE EDITOR OF THE IRISH TIMES.

SIR,—The proposed proscription of the heron on account of the mischief it is supposed to do to trout and salmon fisheries is not justified by results of investigations by observers and from the writings of the leading ornithologists. That the bird eats fish spawn is impossible. Its feeding habits and mode of eating should make that plain to anyone who has seen a heron fishing. That a heron, which frequents a very small and shallow trout stream, should take a few fish and diminish the fish population of the stream is not to be denied; but that an ornamental addition to the scenery of the country should be done away with because here and there some birds are supposed to do harm to some small and unimportant locality is a foolish proposal, which in the long run will do more harm than good. Every bird in nature has its use, even the most harmful bird, and complete proscription, such as would ensue if the heron were pointedly outlawed, would mean the eventual elimination from our countryside of what is probably, now that the eagles have been driven from the country, our handsomest large bird.

Surely, no sporting fisherman will grudge such a beautiful inhabitant of the countryside a living wage, seeing that the destruction of the eels and other water vermin taken by the heron more than compensates fishery owners for the capture of a few trout. As has been very justly remarked by one of your correspondents, the result of the special exemption from protection of such a conspicuous and easily shot bird as the heron will be that any unthinking person carrying a gun will think himself obliged to fire off his gun at any heron he may meet, and that the birds will become so wild and rare as to disappear from the landscape altogether. If any particular bird should be proved to be doing harm to a fishery, it should, of course, be made allowable, after due notice to the local police, to destroy or scare away the offender.—Yours, etc.,

J. D. LA TOUCHE.

Co. Wicklow, March 22nd, 1930.

MOTHER ACCIDENTALLY SHOT.

GUN GOES OFF IN SON'S HANDS.

A fatal shooting accident occurred at Semley, near Shaftesbury, on Saturday, when a loaded gun in the hands of Jack Parsons, a farm labourer, went off, shooting his mother. Mrs. Parsons died almost immediately. It is believed that young Parsons was cleaning the gun at the time and had overlooked the fact that it was loaded.

MOTHERS' UNION.

In connection with the Mothers' Union anniversary, a special Service for fathers, mothers and teachers will be held in Christ Church Cathedral, Dublin, to-morrow (Tuesday) evening at 8 o'clock. The sermon will be preached by the Rev. T. Arnold Harvey, Rector of Booterstown, and Professor of Pastoral Theology in Trinity College, Dublin. The offerings will be for the Nursery Rescue and Protestant Children's Aid Society.

An anonymous connoisseur in Chicago is stated to have secured through a New York art dealer Raphael's "Portrait of the Parmesan," a painting of the secretary of Pope Julius the Second. The price paid is not published, but the picture is understood to have come from the collection of an Austrian nobleman.—(Reuter.)

FOR SHOES

RELI

FOOT

AT A

OUR REPUTA

up on reliable

absolute confidence

Shoes.

The comfort of

emphasis from us, an

any one of the styles

our claim.

G 20—A beautiful shade of brown Glace one-bar Shoe. Stur built heel. Flexible Leat Soles. An ideal shoe fo tender foot. Can also had in black Glace and supple Patent.

G 23—Black Suede 'Cali most comfortable Court Shoe, soft and flexit and in perfect taste. Gr the heel, and does not s Also in Brown Glace K And in 1-Bar Styles. Lo heels.

G 29—A dressy low-heele Model in latest shade of Haze Glace Kid Leather built heel and sturdy flexible leather soles.

POST

When ordering do no and style number requ with

Stephens

28 STEPHE

79 Rathm

14 8th.

14 Colleg

THE BOYS'

DUBLIN BA

DEMONS

The thirty-seventh of the Dublin Battali was given in the last Saturday, highly successful of view, and the audience. A mo by Mrs. Hend visitors took th finish the pro joyed.

The programme the hymn, "Unde which the Rev. Canon

There was a great cluding squad drilling, tumbling exercises, amusing game of foot players were handicap around their legs and pyramids and maze ma comedy, "Backing the Bannister, was played 14th Dublin Company (S A good singing act wa and 10th Dublin Com St. Stephen's Paris' selection of music w Dublin Company's exercises by the (Shankill Road) clever, as also wer ing horse," by m Company (St. W Parishes).

At the close E. C. Hodges the Belfast enthusiastically bo

ADMIRAL'

Admiral A. Craig Wal as chairman, said that this he had been brought into Boys' Brigade. He was very at the very fine performan had seen that afternoon, an every minute of it. He had h of performances by soldiers, sea fessionals in all parts of the w thought that what he had see noon could compare favourably them. He appreciated the keenness which the boys had work, considering the time they w together like so fellers or a sh It was a wonde ful thing to different ages and sizes comb whole and acting together so and so perfectly.

Without invidious distinction, say that he admired the fine horse" performance of the Belfas The whole organisation, he said, one. It could be see by the of the boys what e immen trouble, expense and time their have given, not only in bring performance, but in their work in the Brigade. (Applause.)

Benediction and a vesper hymn b proceedings to a close.

THE ATTENDANCE.

The following were pres

Canon J. W Crosbie
Dr. L. C. Purser, Mr.
Foxall, Alderman Hub
Evans Perry, Hon. Vice
Hon Battalion Treasure
Battalion Secretary; the B
in command of the depa
Scott, Battalion Adjutant.

Among the general pa
Mr. and Mrs. Whitehou
Hewson, Mr. and Mrs. C.
Mrs. Ashe, Canon and M
Dean of St. Patrick's, Miss
Mrs. Rubbard Clark, Mr.
Canon and Mrs. Strong, th
Alley, the Rev. J. A. and
Mrs. Connell, Canon and
B. and Miss Allman, and
Mrs. Baillie.

STRAW HATS

THE LATEST
ILLUSTRATED CATALOG
SENT FREE ON
R. & J. McKECHNIE
134 Stephen's Green (Tel.
76 Aungier Street (Tel.

ECOURSE GOSSIP.

e Lincolnshire : Caballero's Chance : d Yoho : The Grand National : g Easter Hero and Gregalach : Fancied : Sandown Incidents : r's Great Score : Selections for Lincoln.

(CORRESPONDENT.)

Sunday Night.

training points of for the opening of Lincoln to-morrow. ard to remember a st was being taken e Handicap or the ubtful if there is a former event, and Hials in the Liver- nd Gregalach, are nfidence that they ago.

ar, who is favourite arrived in England stbful whether there f him that there Ballahad, who came a by with the race. I Ballahad work on the ering before the race Purefoy, and how excellent judge was d how he threw all but the race to the Ballahad go.

ow trains Mr. Cohn's Denman, does not prices that have been ustified. The colt's particularly brilliant e needs stronger can give him. That hose who have in France.

Lincolnshire weights was handicapped up to be remembered that ot be meeting horses al Minstrel, Ashford oom beat him last ever, something will be better of him. of Portsloin ever but he did not appear last season, and there be preferred to him. -bred Pachalik, whom was generally running. hts last season, and ome well through his

some of Yoho mentioned e race. He used to be e with Frank Hartigan. h Caballero for the Mollatter finished in front last spring. Yoho's nces were disappointing, rest of the season he e a course or distance. to believe that Lord -old San Marino is a H, and he seems to 25 to 1 against. e a rapid advance in the se of the last few days, nt of money has been nce. The market, how- e no sense in some

ETINS.

time has become day passes with. official semi-official Easter Hero or referred to the matur of Professor o informed Mrs. er horse in normal and wealthy, and recom- tion for the race and that he should liverpool. Gregalach Big Wonder, ld up " wild and

be thriving at Bassett, at the Hero is said hich is very pair in which ng Hurdle ay week. At no firm convic either Easter Hero Grand National. we can well afford to the race.

Grakle is one of the in the race. He is rse than he has gone through his alarums or excur-

has been going ith the race, and we shall see as riday next. The has been good deal of at the French- ill not run. her horses in serious con- K.C.B. and

hrowed for the

LINCOLN TO-DAY:

PROBABLE STARTERS AND BETTING.

NORTH DRIFT FANCIED

SELECTIONS.

Finding winners during the first week of the flat racing season is like looking for a needle in a hay-stack. This year more trainers than usual have their horses well forward in condition, and many are hoping to open their account at Lincoln. The programme arranged is on the usual lines, the most valuable item on to-day's card being the Welbeck Handicap. Peace Pact is reported to be quietly fancied, but she may find her weight too much. In any case, the seven furlongs may be a little beyond her. Spilsby, better known as the Easle colt, had some useful form last year, and if he reproduces it may be expected to perform prominently. Friar Tuck will not lack supporters, but he may find the company here a little too good. Cat's Eye makes most appeal of those at the bottom of the handicap, while Nursewood and Hush Hush are two others who cannot be left out of calculations. Although nothing appears to possess an outstanding chance, I have most liking for North Drift. He proved that he was not lacking in stamina when winning over a mile at Lingfield Park last year, and as he has only 7st. 12lb. to carry, this race should be within his capabilities.

In the Hainton Plate Highbury will attempt to go one better than last year, when he was second to Cyzara. He has 19lb. more to shoulder on this occasion, and his chance does not make much appeal to me. Chatsworth finished up last season as a winner, and he is not likely to be troubled by his weight. Cincinnatus will not be beaten without a struggle, and if running in preference to Philamon will be well backed. Favourable attention may also be made of Coaster, who was not over-raced last season, while neither Nestorian nor Boss of the Show can be treated too lightly. Nightfall did not accomplish anything of note last year, but she appears to be well in, and I shall make her my selection.

Several in the Brocklesby Trial Plate can be made out to possess reasonable chances of success. Easter Gift is one of these, but he has plenty to do to beat such as To You, Wearing a Crown, Lady Gay and Owning. Felix Leach, junior, usually saddles a winner at Lincoln, and Wearing a Crown may set the ball rolling here.

The best in the Canwick Maiden Plate appear to be Mr. Jaggers, Papris and Abbess. My vote goes to Abbess.

Trial Selling Plate—Claudine (nap).
Brocklesby Trial Plate—Wearing a Crown.
Tathwell Auction Plate—Leach junior's selected.
Welbeck Handicap—North Drift.
Hainton Plate—Nightfall.
Canwick Maiden Plate—Abbess.

DOUBLE—Claudine and Abbess.

2.0—TRIAL SELLING PLATE of 200 sovs. 1m. Age st. lb.

TREASURE ISLAND (Mr. Armitage) ..... W. Griggs 5 9 3
ELEGANT SUN (Mr. Andrews) Robinson 6 9 0
STAFFA (Sir C. McLeod) ..... Riggs 4 8 13
STYRRUP (Mr. Barling) ..... Owner 5 8 10
SUVATE (Mr. Dunkels) ..... Cottrill 5 8 10
ACROBATIC (Mr. Hill) ..... Hammond a 8 10
MARLHILL'S BEAU (Mrs. Ketley) ..... Harper 5 8 10
BRAYGOLA (Mr. Whiteman) ..... Hare 5 8 7
BELLA DO (Mr. Clowes) ..... D. Taylor a 8 7
ROYAL HEROINE (Mr. Evans) W. Smyth 6 8 7
BANTLING (Ld. Londesborough) ..... W. Brown 6 8 7
NESTORIAN (Mrs. Wallace) J. Beary 5 8 7
PHILAMON (Mr. Boyd) ..... Boyd 5 8 3
PERSIAN SUN (Mr. R. Day) ..... Owner 5 8 3
GAMESOME (Sir C. Hyde) ..... Scobie 4 8 3
BLACK BESS II. (Mr. Ansell) Thrale 5 8 0
IRISH CAPER (Mr. Sadler) ..... Owner 6 8 0
GALA PRINCE (Mr. A. P. Cunliffe) ..... Owner 4 7 13
TYRANO (Mr. Gisle) ..... Gale 4 7 13
ZAMBUK (Mrs. Whithurn) ..... Gale 4 7 13
VIRGIL'S POTION (Mr. Aitken) Aitken 4 7 13
SOLDIER (Mrs. E. Wallace) ..... J. Beary 4 7 13
ABSUDUM (Mr. Jenkins) ..... Jarvis 4 7 10
COPTHORNE (Mr. Heneage) Pendarves 4 7 10
CLAUDINE (Mr. E. Robson) ..... Taber 4 7 10
TRIBAL (Mr. Ballerby) ..... Owner 4 7 10
CHIEF OFFICER (Ld. Glanely) Hogg 4 7 10
LOVELINESS (Mr. R. J. Colling) Owner 3 6 11
TYMOTOUR (Mr. Kings) ..... Leach, jun. 3 6 11
STORM CYCLE (Mr. Wal. Griggs) ..... Owner 3 6 10
TRISSOTIN (Mr. V. Misa) ..... Smyth 5 6 10
CLARINE (Mr. J. Butler) Fred Butler 5 6 7
FIFTH DIPS (Mr. J. T. Downing) Vasey 5 6 7
RUSTLER (Capt. Elsey) ..... Elsey 5 6 7
DESORMAIS (Mrs. Fordick) R. J. Colling 5 6 7

Form.	Probable Starters and Jockeys.	Betting Forecast.
000	ELEGANT SUN ..... C. Richards	100/9
423	STAFFA ..... Kirby	8/1
001	STYRRUP ..... Bowery	7/1
000	ACROBATIC ..... G. Richards	5/1
030	PAVEZ ..... F. Fox	10/1
040	BELLA DO ..... J. Taylor	100/9
034	BANTLING ..... Dines	6/1
035	NESTORIAN ..... Beary	8/1
00	BLACK BESS II. ..... Pollfey	100/8
144	CLAUDINE ..... Kirby	8/1
430	GAMESOME ..... Sharpe	10/1
022	PERSIAN SUN ..... Perryman	7/1
000	PHILAMON ..... H. Wragg	100/9
202	TYRANO ..... Weston	10/1
004	COPTHORNE ..... Richardson	100/7
004	VIRGIL'S POTION ..... Simpson	100/6
30	ZAMBUK ..... R. Jones	20/1
000	TALTAL ..... Jameson	20/1
000	LONELINESS ..... Alford	8/1
234	STORM CYCLE ..... F. Bickaby	4/1
043	TRISSOTIN ..... H. Gunn	7/1
	FIFTH DIPS ..... A. Smirke	100/6
000	RUSTLER ..... A. Berry	20/1

2.35—BROCKLESBY TRIAL PLATE (handicap) cap) of 200 sovs. 5 f. Age st. lb.

OPHIR (Sir F. Towle) ..... S. Darling 4 9 11
DALIA (Mr. Hargrave) ..... Owner 3 9 9
SONG OF LOVE (Mr. Hesketh) Rimell 6 9 9
EASTER GIFT (Mrs. Cornelius) Ward 6 9 0
TO YOU (Mr. J. Shepherd) ..... De Mestre 4 9 0
PLODDER (Mr. W. H. Thorpe) ..... Owner 4 8 13
ORPHEAN (Mr. Simmonds) ..... H. Smyth 5 8 12
RADIO (Mr. de Sellicourt) ..... G. Armstrong 5 8 9
RAMPART (Mr. J. Aitken) ..... Owner 4 8 9
SOLOMON'S CHOICE (Mrs. Holland) ..... Private 6 8 9
CANVASSER (Mr. J. C. Cort) Reader 4 8 9
FLAG LIEUTENANT (Sir A. Bailey) ..... R. Day 4 8 7
HAT BOX (Mrs. Levy) ..... Wells 4 8 5
SQUARE BUD (Mr. Bailey) ..... F. Smith 4 8 5
GOLDEN BOY (Mr. J. Bell) ..... Owner a 8 4
SWEERNESS (Mr. A. de Rothschild) ..... Watson 3 8 4
THOMAS A TATTAMUS (Lt.-Col. W. (guinness)) ..... B. Jarvis 4 8 3
BLUE IRIS (Mr. Balmforth) ..... Vasey 5 8 3
TORT (Lady Ludlow) ..... Watts 3 8 2
WEARING A CROWN (Mr. F. Leach, jun.) ..... Owner a 8 2
QUIVIL (Lord Glanely) ..... Hogg 6 8 1
POLAR QUEEN (Mr. J. Hoboken) ..... Darling 4 8 0
CHANAR (Mr. J. Beary) ..... Owner 4 7 13
TEREVA (Lady FitzGerald) G. Sadler 5 7 13
LADY GAY (Mrs. Lewis) Wal. Griggs 5 7 11
BEWISER (Mr. B. Davis) ..... Owner 4 7 10
OWNING (Mr. C. Burder) ..... Beary 3 7 10
DORYPHOROS (Mr. D. Wilson) Waugh 3 7 9
MISSIONARY (Mr. Wright) Templeman 4 7 9
RYLANDS (Mr. St. V. Fox) ..... Jarvis 3 7 8
BOULEVARDIER (Mr. H. Johnstone) ..... Wilmot 3 7 7
BUSHROY (Dr. S. Wallace) ..... Clayton 4 7 7
IRISH CARESS (Mr. F. Martin) Owner 3 7 7
LUX (Mr. J. de Rothschild) ..... Pratt 3 7 7
PAM (Mrs. Lone) ..... Hamshaw 3 7 7
STOLEN JOY (Mr. McLean) McGuigan 4 7 7

Form.	Probable Starters and Jockeys.	Betting Forecast.
010	DARIAN ..... Dodshon	100/7
000	SONG OF LOVE ..... Rimell	100/7
402	EASTER GIFT ..... Sirett	9/2
000	TO YOU ..... C. Ray	10/1
000	DOYENNE ..... Baines	100/1
000	ORPHEAN ..... Packham	7/1
010	CANVASSER ..... Broady	8/1
400	HAT BOX ..... Winter	6/1
002	SQUARE BUD ..... E. Parker	10/1
000	GOLDEN BOY ..... S. Wragg	100/7
100	SWEERNESS ..... Perryman	10/1
000	LUX ..... A. Burns	100/6
400	THOMAS A TATTAMUS ..... Elliott	100/8
400	BLUE IRIS ..... Skelton	100/7
001	WEARING A CROWN ..... F. Powell	7/1
300	QUIVIL ..... G. Richards	6/1
000	POLAR QUEEN ..... Weston	100/8
03	TEREVA ..... H. Wragg	10/1
	LADY GAY ..... F. Bickaby	7/2
040	BEWISER ..... G. Williams	100/6
020	OWNING ..... Beary	100/8
100	MISSIONARY ..... F. Fox	5/1
000	RYLANDS ..... Lowrey	100/8
002	BOULEVARDIER ..... Treacy	10/1
20	IRISH CARESS I. ..... Martin	100/6
040	STOLEN JOY ..... Bickaby	8/1

3.5—TATHWELL AUCTION PLATE of 200 sovs. Two-year-olds. 5 f. st. lb.

IRISH CHASER (Mr. Blagrave) ..... Owner 8 12
ALANRIB (Brig.-Gen. Cheape) ..... Morris 8 12
BEGGARMAN (Capt. C. F. Elsey) ..... Elsey 8 12
TISCOFFIN (Mr. Midwood) ..... Leach, jun. 8 12
DOUCEUR F. (Mr. J. Jarvis) ..... Owner 8 9
RUNDABERG (Mr. J. Arkwright) ..... Person 8 9
TSCHAIKOVSKI (Mr. S. W. Beer) ..... Leach, jun. 8 9
CHARIOT (Mr. W. J. Peck) ..... Tweatties 8 9
BRANDY SNAP (Mrs. W. B. Duckworth) ..... Leach, jun. 8 9
MOMBASA (Mr. H. King) ..... Leach, jun. 8 9
VALID (Mr. H. King) ..... Leach, jun. 8 9
GAY TOI (Mr. J. Beary) ..... Owner 8 8
CONTEMPTOUS (Mr. Hornung) Jarvis 8 5
GOOD COMPANION (Mr. Markham) ..... Barling 8 5

Form.	Probable Starters and Jockeys.	Betting Forecast.
400	HIGHBURY ..... C. Elliott	4/1
304	POTOCKI ..... J. Taylor	7/1
130	CINCINNATUS ..... F. Powell	10/1
010	ALANRIB ..... C. Richards	100/8
100	SCOTTISH FUSILIER ..... Weston	6/1
100	NIGHT RIDER ..... Tidey	10/1
340	LITTLE SPRINGS ..... Graves	100/8
442	COASTER ..... Jones	5/1
100	YU SHAN ..... R. James	7/1
300	MARYLAND POINT ..... Balch	100/8
003	NESTORIAN ..... Beary	5/1
330	CROESUS ..... Lane	10/1
000	NIGHTFALL ..... S. Wragg	100/8
	DERBY DAY II. ..... A. Arnold	20/1
140	CLYDESDALE ..... T. Barber	10/1
033	PURE FUR ..... I. Martin	10/1
000	BOSS OF THE SHOW ..... Dines	7/1
000	GRITTENHAM ..... J. Bell	20/1
422	ROYAL OUTING ..... C. Adley	10/1

4.40—DANWICK MAIDEN PLATE of 180 sovs. Three-year-olds. 1 m. st. lb.

CALISTHENIC (Mr. B. Barrow) Hamshaw 8 13
WELSH CHIEFTAIN (Capt. Bethell) Elsey 8 12
MR. JAGGERS (Mr. R. Brandon) ..... Holland 8 12
CONFIDENCE TRICK (Capt. Elsey) ..... Elsey 8 12
SLIP THE PAINTER (Mr. Esmond) ..... J. Jarvis 8 12
PERTHSHIRE LAD (Mr. Gordon) J. Jarvis 8 12
AUREATE RAY (Mr. W. Grigge) ..... Owner 8 12
PLODDER (Mr. S. Joel) ..... Earl 8 12
ROMAN CANDLE II. (Mr. Pulitzer) ..... A. Wragg 8 12
PAPRIS (Mr. H. F. Turner) ..... De Mestre 8 12
MAUGHY (Lord Carnarvon) ..... R. Dawson 8 9
DEESIDE (Lady C. Vyner) ..... Cole 8 9
AKBESS (Mr. H. L. Cottrill) ..... Owner 8 9
CLOTILDA (Major Courtauld) ..... B. Jarvis 8 9
HALLOWEEN (Lord Derby) ..... F. Butters 8 9
SNAP (Mr. D. Fraser) ..... Mr. Day 8 9
SHROVETIDE (Lady Gilbert) ..... Moleyns 8 9
MYLAS (Mr. P. Baldin) ..... C. Leader 8 9
FANADA (Mr. G. W. Hands) ..... Saxby 8 9
ELAND (Lord Harewood) ..... W. Jarvis 8 9
DRY ROYAL (Sir C. Hyde) ..... Scobie 8 9
SAINT STRATFORD (Mr. S. Morris) ..... Vasey 8 9
CYNOSURE (Mr. A. de Rothschild) Watson 8 9
NAUGHTY (Mr. A. de Rothschild) ...Watson 8 9
EMBERS (Mr. J. de Rothschild) ..... Pratt 8 9
REDMIRE (Lord Zetland) ..... Dundas 8 9

Form.	Probable Starters and Jockeys.	Betting Forecast.
000	WELSH CHIEFTAIN ..... A. Balding	10/1
020	MR. JAGGERS ..... R. Dick	5/1
020	CONFIDENCE TRICK ..... Raines	8/1
040	SLIP THE PAINTER ..... Yelles	7/2
0	ROMAN CANDLE II. ..... G. Richards	6/1
0	DRY ROYAL ..... F. Fox	8/1
000	AKBESS ..... Beary	4/1
	HALLOWEEN ..... Weston	7/1
200	MYLAS ..... H. Wragg	5/2
400	FANADA ..... Graves	100/8
	PLODDER ..... Winter	11/2
200	SAINT STRATFORD ..... J. Taylor	10/1
000	NAUGHTY ..... Perryman	8/1
0	REDMIRE ..... R. James	100/1

LATEST SCRATCHINGS.—Trial Selling Plate—Rickshaw. Hainton Plate—Cutlaret.

FORM HORSES

2. 0—Bantling. 3.40—Lingerie.
2.35—Tereva (nap). 4.10—Clydesdale.
3. 5—Gay Girl colt. 4.40—Abbess.

Eclipse.

SELECTIONS FOR LINCOLN MEETING TO-DAY.

PAPER.	2.0 RACE.	2.35 RACE.	3.5 RACE.	3.40 RACE.	4.10 RACE.	4.40 RACE.
Irish Times	Claudine *	Wearing a Crown.	Leach's (Junior) selected.	North Drift.	Nightfall.	Abbess.
Celtic More	—	—	—	Peace Pact.	Pure Fur.	Plodder.
S. Life & Sportsman	Styrrup; Storm Cycle, place.	Rylands.	Gay Girl colt; Uplift, place.	Peace Pact.*	Clydesdale.	Slip the Painter.
Man on the Spot	Black Bess II.	Orphean.	Gay Girl colt.	Coaster.	Cat's Eye.*	Cynosure.
Daily Mirror	Storm Cycle.	Missionary.	Douceur filly.	Spilsby.	Yu Shan.*	Slip the Painter.
Daily Sketch	Gamesome.	Wearing a Crown.	Sand Bath.*	Peace Pact.	Clydesdale.	Fanada.
Star	Acrobatic.	Sheerness; Tereva, place.	Douceur filly.	Cat's Eye.*	Orbril.	Plodder.
Evening News	Storm Cycle.	Missionary.	Maundy Thursday filly.	Cat's Eye.*	Yu Shan.*	Halloween.
Evening Standard	—	—	—	—	—	—
The Times	Storm Cycle.	Sheerness.	—	Peace Pact.	Cincinnatus.	—

PROBABLE FIELD

FOR LINCOLNSHIRE HANDICAP.

(Run Lincoln, March 26th. 1 mile).

SLIPPER, br. c. by Abbot's Trace—Our Lig (Capt. J. Cohn). 4, 8-6 (G. Newton, France) ..... G. Vatard
ST. NICHOLAS II. (Mr. A. K. Macomber) (France). 5, 8-5 ..... G. Baines
*LEONIDAS II., b. c. by Teddy—Heleno de Troie (M. Boussac). 5, 8-0 (S. Darling) (——)
PACHALIK, b. h. by Oreste II.—Pimbeche (Baron L. Tarragoya). 5, 7-12 (C. Leader) ..... H. Wragg
CABALLERO, b. h. by Ybro—Queen of Spain (Mr. H. Steel). 5, 7-12 (T. Walls) ..... S. Donoghue
or
JOHN SILVER, bl. or br. h. by Grey Admiral—Freedom (Mr. H. Steel). 5, 7-7 (T. Walls) ..... S. Donoghue
O'CURRY, ch. g. by Abbot's Trace — La Paloma (Mr. D. Sullivan). 5, 7-11 (H. S. Persse) ..... J. Taylor
STALACTITE, b. f. by Bayardo—Craig (Mr. C. Anson). 4, 7-10 (W. Nightingall) ..... A. Wragg
ORBINDOS, b. h. by Flying Orb—Farmdale II. (Mr. B. Coulson). 7, 7-10 (C. L. Ward) ..... A. Burns
ELTON, ch. c. by Essexford—Twincat (Mrs. R. Penn). 3, 7-10 ..... C. Leader
PROBITE, ch. m. by Cannobie—Prude (Mr. Antoine-May). 5, 7-9 (G. L. Ward) ..... Tidey
GUARDS' PARADE, bl. h. by Grand Parade —La Gorgue (Sir A. Bailey). 5, 7-8 (R. Day) ..... J. Dines
GARNOCK, b. h. by Stedfast—Garpal (Sir C. Hyde). 5, 7-7 (N. Scobie) ..... F. Fox
GRANDISSON, br. h. by Grand Parade—Sparta (Lord Glanely). 6, 7-7 (T. Hogg) ..... G. Richards
WAR MIST, b. g. by War Cloud—Brunnelli (Mr. Emanuel). 7, 7-5 (Duller) ..... (——)
PORTHOLE, b. h. by Pommern—Fortify (Mr. S. Joel). 5, 7-3 (W. Earl) ..... T. Weston
THE SIRDAR, br. h. by McKinley—Gibbs (Mr. Emanuel). 8- 7-1 (Duller) ..... (——)
YOHO, br. c. by Tetratema—Cyrobelle (Mr. Cazalet). 3-0 (F. Hartigan) ..... K. Gethin
SONG OF ESSEX, br. c. by Essexford—Cradle Song (Sir H. Nugent). 4, 7-0 (Sir H. Nugent) ..... F. Balch
UMSLOPOGAAS, br. g. by Battle-axe—Dragana (Mr. H. Stobart). 5, 6-13 (R. W. Colling) ..... J. Simpson
DARIAN, b. c. by Arion—Dahlia (Mr. H. Biagrave). 5, 6-12 (Owner) ..... Richardson
DERBY DILLY, b. c. by Diligence—Lady Maureen (Mr. J. Pendarves). 4, 6-8 (J. Pendarves) ..... A. Mitchell
KNIGHT ERROR, ch. c. by Prince Galahad —VAD. (Sir G. Noble). 4, 6-8 (P. Whitaker) ..... C. Adley
PORTRAITIST, ch. g. by Gainsborough—Orcuba (Mr. R. Dawson). 4, 6-7 (R. Dawson) ..... J. Martin
MUSICAL PRINCE, ch. c. by Prince Galahad—Heath Note (Mr. A. Gemmell). 5, 6-6 (F. Sneyd) ..... H. Gunn
CLOUD NYMPH, ch. m. by Argosy—Blue Wonder (Mr. N. Field). 6, 6-4 (F. Armstrong) ..... W. Oldroyd
PERGAMUS, b. c. by Papyrus—Sappho (Mr. H. Boulton). 4, 6-3 (B. Bullock) ..... A. Berry
ARCTIC LIGHT, b. g. by Achtel—Nell Argo (Sir M. Wilson). 4, 6-2 (C. Tabor) ..... A. Smirke
LUCKY SON, br. h. by Son-in-Law—Glitter Agnes (Mr. Aspinall). 8, 6-2 (D. Taylor) ..... W. Alford
CULZEAN, b. h. by Tetrameter—Fair Nun (Mr. J. McLeau). 5, 6-0 (McGuigan) ..... F. Sharpe
RING O' ROSES, br. f. by Sir Rowland—Broken Toy (Mr. W. J. Waldron). 4, 6-0 ..... F. Rickaby

*Doubtful starter.

SANDOWN PARK RESULTS

(GRAND MILITARY MEETING).

1.45—UNITED SERVICES' (S.) HANDICAP STEEPLECHASE of 220 sovs. About 2m. 2f. 33 sovs. 5f.

Major A. Hodgins's b. g. VICTOR NOIR, by Black Jester—Fosse, a. 12-5 Major H. Misa 1
Mr. G. W. Pennington's PRINCE REGENT, a. 10-12 ..... Mr. West 2
Mr. R. Wigram's APRIL FOOL, a. 11-12 ..... Mr. G. Poole 3

Also ran—Daring Boy (Mr. J. Johnson). Leyland Gun (Mr. Scratchley). Swanage (Capt. M. Dennis). Pornphyrion (Owner). Crazy (Owner). Grenhurst (Owner). Off at 1.46. (Winner trained by Mason.)

Betting—7 to 2 agst. VICTOR NOIR, 5 to 1 each Swanage and April Fool, 6 to 1 Prince Regent, 8 to 1 Daring Boy, 10 to 1 Porphyrion. 100 to 6 any other.

Tote dividend (2/- stake)—Win, 7/-; places, 3/3, 4/3, 3/6. Total win pool, 5,617 units; place pool, 5,034 units. Winner trained by Dollar.

Won by two lengths; three lengths Grenhurst was fourth and Lewis Gun last.

2.15—COTTAGE OPEN (S.) HURDLE of 400 sovs. 2m.

Mr. S. Wootton's b. g. PROSPICE, by Zrin—The Pile. a. 11-5 ..... F. Rees 1
Mr. G. H. Rigby's GRANGE VIEW, 5. 10-10 ..... R. McCarthy 2
Mr. H. Dyke Dennis's OSPRAY, a. 11-7 ..... T. Duggan 3

Also ran—Prudent Pat (W. Speck). Santhome (Owner). Legislator (W. Payne). Merry Poacher (E. Bennett). Off at 2.17. (Winner trained by F. Wootton.)

Betting—3 to 1 on PROSPICE; 7 to 1 agst. Legislator, 10 to 1 Merry Poacher, 100 to 7 any other.

Tote dividend (2/- stake)—Win, 2/9; places, 2/9, 5/3. Total win pool, 6,804 units; place pool, 9,077 units.

Won by six lengths; same. Merry Poacher was fourth and Prudent Pat last.

2.45—GRAND MILITARY HANDICAP STEEPLECHASE of 400 sovs. About 2¼ m. 75 yds.

Mr. S. C. Cather's b. g. VANITY STAR, by Planet—Sonata, 5. 10-10 ..... Mr. R. Harding 1
Major R. L. McCreery's CHEVALIER III., a. 11-0 ..... Capt. Lunsden 2
Sir P. G. Lawson's FINE YARN, a. 10-7 ..... Owner 3

Also ran—Dash o' White (Mr. G. Poole). Hikari (Owner). Royal Ambassador (Owner). Off at 2.49. (Winner trained by H. Smyth.)

Betting—11 to 10 agst. Dash o' White, 4 to 1 Chevalier III., 5 to 2 Boys' Ambassador, 7 to 1 each VARIETY STAR and Hikari, 100 to 6 Fine Yarn.

Tote dividend (2/- stake)—Win, 23/-; places, 7/-, 4/-. Total win pool, 7,822 units; place pool, 5,223 units.

Won by a length; five lengths. Hikari was fourth and Royal Ambassador last.

3.25—IMPERIAL CUP HANDICAP HURDLE of 1,000 sovs. 2m.

Mr. V. Emanuel's b. or br. c. RURICON II., by Bachelor's Double—Revelin, 11-3 ..... P. Donoghue 1
Mr. V Emanuel's WAR MIST, 11-4. D. Butchers 2
Sir M McAlpine's PORTHAON, 10-7. W. Speck 3

Also ran—Arctic Star (F. Rees). Goneriy (J. Hamer). O (J. Teasdale). Voltero (E. Foster). Fairbanks (J. Bedelioup). Go Easy (R. Everett). Residue (G. Pellerin). Parson's Well (T. Morgan). Sky-writer (K. Piggott). Prince Cherry (R. McCarthy). Zialta (H. Nicholson). Lambin (W. Parvin).

Off 3.31. (Winner trained by Duller.)

Betting—2 to 1 agst. 0, 9 to 4 Porthaon, 4 to 1 Residue, 6 to 1 Arctic Star, 100 to 7 RURICON II., 20 to 1 Go Easy, 25 to 1 War Mist, 33 to 1 any other.

Tote dividend (2/- stake)—Win, 27/9; places, 6/-, 21/3, 4/3. Total win pool, 14,792 units; place pool, 12,651 units.

O fell at the second hurdle, and on properly settling down the order was Skywriter, Zialta, War Mist, Prince Cherry, Lambin, Fairbanks and Go Easy, with Parson's Well last. After making the turn out of the straight War Mist moved up second in front of Zinita, Voltera, Lambin, Go Easy and Porthaon, and at halfway Porthaon took fourth place behind Skywriter, War Mist and Rubicon II. War Mist jumped to the front two hurdles from the post, with Rubicon II. Porthaon and Skywriter, close up. Rubicon II. soon forged War Mist approaching the last hurdle, and landed slightly in front. War Mist then headed Rubicon II. for a stride or two, but the latter came again and won by a great neck; a head a head separated second and third. Residue was fourth, Arctic Star fifth, Goneriy sixth, Go Easy seventh, Skywriter eighth, Prince Cherry ninth, Lambin tenth and Fairbanks last. Time—3 mins. 52 4-5 secs.

3.55—VICTORY STEEPLECHASE (open handicap) of 300 sovs. About 2 m. 26 yds.

Major W. Huntington's b. g. GENERAL AD-VANCE, by Drinmore—Lass o' Killiecrankie, a. 12-1 ..... Major Gossage 1
Mr. W. M. G. Singer's KAKUSHIN, a. 12-2 ..... Capt. Dennis 2
Mr. A. K. Charlesworth's WIND SWEPT, a. 12-5 ..... Mr. R. Hall 3

Also ran—Pickwell (Capt. de Wend Fenton). Germone (Mr. D. Hedley). May King (Lord Fingall). The Monk (Mr. C. Brownhill). Bungalow (Mr. W. West).

Off 3.58. (Winner trained by Withington.)

Betting—2 to 1 agst. Wind Swept, 4 to 1 Kakushin, 9 to 2 May King, 7 to 1 GENERAL ADVANCE, 8 to 1 Germone, 100 to 6 any other.

Tote dividend (2/- stake)—Win, 16/6; places, 4/-, 3/6, 2/6. Total win pool, 7,590 units; place pool, 6,063 units.

Won by a neck; two lengths. May King was fourth and Pickwell last.

4.25—TALLY-HO HUNTERS' STEEPLECHASE of 270 sovs. About 3 m. 125 yds.

Capt. H. C. Corry's ROCK CRYSTAL, a. 12-3 ..... Lord Fingall 2
Mr. P. Dunne's CONTEMPLATION, a. 11-13 ..... Owner 3

Also ran—Denburgh (Mr. D. Dale). Enon (Owner). March On (Capt. Lumsden). Manambar (Owner). Commonside (Mr. West). Kingsley (Owner). Dunkland (Mr. Kindersley). Aldershot (Sir P. Lawson). Lusty Runner (Owner).

Off 4.28. (Winner trained by Owner.)

Betting—7 to 2 agst. Denburgh, 9 to 2 each March On and Rock Crystal, 6 to 1 Commonside, 7 to 1 CUTHBERT, 100 to 8 each Lusty Runner and Aldershot, 20 to 1 any other.

Tote dividend (2/- stake)—Win, 52/6; places, 13/3, 4/9, 42/9. Total win pool, 3,825 units; place pool, 4,761 units.

Won by a head; three lengths. Lusty Runner was fourth and Denburgh last.

THIS WEEK'S RACING FIXTURES.

IRELAND.

Wednesday—Mallow.
Saturday—Naas.

ENGLAND.

Monday, Tuesday and Wednesday—Lincoln.
Monday—Colwall Park.
Thursday, Friday and Saturday—Liverpool.

Newmarket Trial.

On the Water Hall trial ground, Newmarket:—R. W. Colling's Irishman's Queen (D. Morris), 1; Gay Sister (Simpson), 2; Royal Warden (Lowrey), 3. Over five furlongs. Won by a length and a half; same.

POINT-TO-POINT.

EAST DOWN HARRIERS.

ACCIDENT TO A LADY.

The point-to-point season was opened in the North with the favourite fixture under the auspices of the East Down Harriers at Bright, a few miles from Downpatrick. The weather was glorious, the going was good, and the various events were well contested. The Open Hunt race was marred by an accident. Mrs. Beamish (wife of the popular master, Major H. D. Beamish) being severely shaken, when her mount, Express, fell after jumping the last fence. She was taken home in the ambulance after being medically treated on the course. Details:—

HUNT RACE—For a silver challenge cup, presented by the Earl of Roden. 3½ m.

Mr. Sidney Smylie's TIPPERARY DICK, a. 12-7 ..... Owner 1
Mr R. Ewing Johnston's EAST ANTRIM, 6, 12-7 ..... Owner 2

Also ran:—Mr. T. V. W. McMullan's Booten Boy (Mr. E. M. Corry).

Tipperary Dick threw his rider in the first circuit, but was remounted, and won by five lengths. Booten Boy fell.

RACE, confined to farmers, for a silver cup, presented by Major and Mrs. Beamish. 3 m.

Mr. James Crangle's JOHNNY, 6, 11-0 Owner 1
Mr. W. J. Ennis's ULSTER KING, 7, 11-4 ..... Mr. T. Fitzsimons 2
Mr Edward Byrne's VULCAN, 4, 11-0 Owner 3

Also ran:—Mr. Patrick Murphy's Bregvstown, 5, 11-0 (Mr. A. Teggart). Mr. Joseph Magee's Ramona (Mr. Lawrence). Mr. J. B. Laverty's Roscrea (Mr. G. O'Donnell), and Mr. Patrick Dunne's Gonna Try (Owner).

Johnny led throughout, and won easily; half a length between second and third.

OPEN HUNT RACE—For a silver cup, presented by the members of the East Down Harriers. 3½ m.

Miss E. Wilson's DROMARA II., 6, 12-7 ..... Mr. J. N. Morrison 1

Also ran:—Mr. W. G. Adams's Golden Hope (Mr. K. Adams), and Major H. J. Beamish's Express (Mrs. Beamish).

Golden Hope fell twice and retired. Express fell at the last jump when on even terms with Dromara II., and Mrs. Beamish was thrown heavily, and was badly shaken. She was taken home in the ambulance.

OPEN FARMERS' RACE—For a silver cup, presented by Mrs. W. C. Carr. 3 m.

Mr. Alexander Murdock's LONE LAD, a. 11-7 ..... Captain J. N. Dinsmore 2
Mr. J. S. Hutton's BALLYEMERY, a. 12-7 ..... Mr. W. S. McKinney 3

Also ran—Mr. David Rea's 19th Hole (Mr. W. J. Rea). Mr. James McKinney's Bay Ensign (Mr. Dalzell). Mr. W. M. Thompson's Castleden (Mr. W. M. Thompson, junior). An exciting finish. Won by a neck; a bad third.

GORDON HIGHLANDERS' RACE — For a challenge trophy. 3½ m.

Mr. G. N. Ross's PAT, 6, 12-7 ..... Owner 1
Mr. D. R. Buchanan's MICHAEL, 6, 12-7 ..... Owner 2

Captain A. D. Sparks's CABRACH, a. 12-7 ..... Mr. H. Christie 3

Also ran — Captain J. M. Stewart's Bazgar (Owner). Captain R. G. O'Morchoe's Ex-By-Night (Mr. Lawrence). Mr. J. de B. Stanfield's Paul (Owner).

Hizzar ran out twice when leading. Won by four lengths; half a length between second and third.

STRABANE HARRIERS.

Strabane Harriers' annual Point-to-Point races were held on Saturday, under splendid weather conditions, and attracted a large gathering.

WELTER RACE—For Cup presented by Mrs. W. H. M. Sinclair. About 3 miles.

Mr. W. B. Smyth's LARRY 1
Also ran—Mr. Joseph Lavery's Catchim and Mr R. O'Neill's Double Decker.

GOVERNOR'S CUP. (Presented by His Grace the Governor of Northern Ireland). About 3 miles.

Mr. Joseph Lavery's ROOSCERY PRINCE ... 1
Mr. J. Kirkpatrick's NORAH MAGEE 2
Also ran—Mr. E. G. Bigger's Black Prince.

LIGHT-WEIGHT RACE—For Silver Cup presented by Major Sir Emerson Herdman, K.B.E., M.L. About 3 miles.

Mr. P. Woods's BALLYMACGARRY 1
Mr. J. Taylor's S

RUGBY.

LEINSTER CUP TIES.

UNIVERSITY COLLEGE AND BECTIVE DRAW.

LANSDOWNE HAVE EASY MATCH.

The Cup ties attracted a big crowd to Lansdowne road on Saturday afternoon, and under pleasant weather conditions two enjoyable games were witnessed. University College and Bective Rangers, after two postponements owing to stress of weather, were at last able to play their game, but without arriving at a decision. University College put up a surprisingly good showing against the heavier Bective side, and had slightly the better of the play in a scoreless draw. The match will be replayed next Wednesday, and, if a decision is arrived at, the winning team will meet Dublin University in the semi-final round on Saturday. Lansdowne, having an easy win over Monkstown, qualified for the semi-final round, in which they meet Palmerston, also on Saturday next.

UNIVERSITY COLLEGE MAKE BOLD BID.

UNIVERSITY COL. 0 v. BECTIVE RANGERS 0

University College lived up to reputation as Cup fighters by their splendid effort to beat Bective Rangers. That they did not do so was more due to good luck than to anything else. A couple of times in the first half by them were the best approach to scores during the game, and Rangers may count themselves lucky to have got another day. The result was a fair draw, and the play-off has been fixed for Wednesday at Lansdowne road at 4.30

Bective Rangers looked, and probably were, man for man a stone heavier, yet were always held in check by a better-trained and cleverer team. One of the Bective side stood out as a tower of strength—Morris, the full-back, who, apart from one blunder in the first half which might easily have proved costly, was a most useful player. The university backs tested him in every way, with high balls, attempts to round him by running, but whatever way he was tried he never faltered, and in a great measure Bective owed their escape from defeat to his fine efforts. Their tackles on the side were moderate. The centres failed to make openings, and Lightfoot, on the wing, badly lost a pass during the game. Their forwards, too, were disappointing, showing little life, though Farrell did all he could to rouse them.

University College, as they always do, played clever football, team work being more conspicuous than individual play. Their backs suffered a big handicap through two of the number being off colour in the first half. O'Malley and Kiely seemed badly affected by the cold, but were much better after the start, and for a good part of the game were dangerous. While they did not get much chance of the ball from the scrimmages Bective, when they did get it, it came out fast and was smartly whipped away by Dawson, whose very smart display behind the scrum was a feature. Roche, too, played well, and the three-quarters handled accurately, but had not the pace to beat the many opportunities which presented themselves. Ganly gave them, the best of the two players named having a good day, and was very safe full-back, showing a safe position, and a shortcoming as regards kicking he covered by accurate touching. Cremin was the most enterprising of the forwards, but all handled safely, if somewhat timidly. O'Connor played a splendid game, and was the most conspicuous of the forwards. Hogan and Riordan were about the best of the pack.

Bective Rangers—Nil.

University College—Nil.

Teams:—

University College, Dublin—R. Hogan; T. O'Sullivan, T. Roche, C. Cremin, M. Saurin, P. Ganly; J. Dawson, P. M. Purcell, F. O'Connell, J. Lawlor, W. O. Cremin, R. Nearty, J. Murphy, T. Riordan, T. P. Hogan.

Bective Rangers—D. P. Morris; H. P. Lightfoot, T. A. O'D. Davy, M. Hardon, J. C. Farrell, W. G. Fraser, T. Conroy, M. J. McKeown, J. MacManey, J. C. Powell, M. W. L. Freeman, jun.

METROPOLITAN CUP.

A SMART JUNIOR TEAM.

DUBLIN UNIVERSITY 2nd (8) v. (10)

A further stage in the Metropolitan competition on Saturday, when, at Glasgow, they defeated Dublin University 2nd—R. Boyle; S. J. Fitzsimons, J. D. O'Connor, G. C. Higginbotham, P. J. Keane, E. May, J. C. McGrath; J. C. Arigho, T. E. O'Driscoll; C. Carroll, M. J. McMorrough, J. J. Sheehan, A. Wade.

LANSDOWNE BACKS IN SCORING MOOD.

LANSDOWNE ..... 22 MONKSTOWN 3

Lansdowne and Monkstown met in the final of the Senior Cup last season, and the headquarters club had a runaway victory by forty-two points to nil. They passed into the semi-final round on Saturday, and again their opponents were Monkstown, but their success this occasion was not so decisive as in the final. They won on Saturday by four goals four tries, one penalty goal and three tries to one penalty goal and were full value for their success.

Colonel W. M. Morgan, Hon. Treasurer, Secretary, J.

Clement weather, ...e cup need not ...1st. Tuesday.

ALLIANCE.

...e Dublin Ladies' ...marhock on to-...at 10.15.—Mrs. ...son, Mrs. Jame...han, Mrs. Franklin.

...PIONSHIP.

...ified their inten... Ladies Champ... in May. Fo... Ghents Colleg... ...ss Stifel; Miss ...all players who ...tournament. The ...ed on April 4th.

AUSTRALIA.

...ber Hagen and ...ton and M. J. ...ston announces ...at Sydney last

...S (LADIES).

...the ladies of ...

...EW ROSS.

...ter 1
...mond 0
...mphy 0
...rne 1
...gan 1
...Dunphy 0
...ady 0
...lish 1
...on by 5 to 1.

DOLLARS.

...ar Lazarus open ...Saturday, with a ...Morton Smith by ...

...sh, getting an ...Smith experienced ...they halved the ...with 290, and ...or fourth place. ...ourites, finished

...NZE BOWLS.

...GE.

...Hicap Challenge ...ors of clubs in ..., will, by kind ...lub, be held at ..., 27th March. ...L. Smith, 25 ...Dublin. Players ... Draws will be ...arranged part... ...very half-hour.

...TIONS.

...and T. Murphy ...(20) and L. ...ler (6) and L. ...onnell (12) and ...(15) and R. ...) and D. L. ...and A. W. Lyons

...and R. L. Exshaw ...man (14), 764; ...yer (94), 764; ...80; G. Walker

...—D. P. Morris; J. E. Arigho, M. P. ...Farrell, P. J. ...D. Davy, M. Hardon, J. C. ...Arigho, T. E. O'Driscoll; C. Carroll, M. ...McMorrough, J. J. Sheehan, A. Wade. ...—Mr. T. Bell.

...5 down; R. D. ...ch (12), 7 down ...by (24), 7 down;

...(11), 77. Class

J. T. McGeeson ...Hon. Treasurer, ...n. Secretary, J.

...R. Wright (Kil...

W. Kinsella

...ITION.

..., +2, 73. ...Woodbrook), 70, ...0), 81, 9, 72. ...—P. O'Connor, ...ded

...6, 2, 74; W. ...S; J. Sullivan ...(Portmarnock),

...UNION.

...NZE BOWLS.

...ER RACE.

...RY.

...he River Champ...en all records. ...stituted, about ...about twenty ...little abnormal. ...faced with the ...crews off the ...purse to Putney. ...ll be rowing in ...e to those used ...age crews. The ...f the rowing in ...ng the heavier

...ge crews from ...ace for the first ...Ireland, Trinity ...First Division, ...from Mortlake ...at intervals of ...This means ...each boat at the ...will be many ...ws which over... which should be ...the eighty-one ...fteen minutes. ...and a quarter ...vered by crews ...result is judged ...ing regarded as ...This honour ...London R.C.

...

...GAFFNEY.

...petition of the ...Killiney yester... ...ng heavily, but ...nderwent a com... ...an ideal spring ...e expected the ...for the rain had ...night; but there ...ywhere, and the

...scoring was very ...our up by E. F. ...g a particularly ...e of one stroke ...four holes and ...ner, with seven ...at the seventh ...the sixth and ...two up between ...ffney and G. M. ...on the "cut" ...rize.

...was played in ...ich P. O'Connor ...d Fred Smyth a ...d in 34, with ...but he dropped ...wards he began ...rom that on he ...4, 4, 4, 3, 4, ...F. Gaffney, who ...te the loss of ...the twelfth to ...ad a succession ...mith and seven... ...each.

...the best gross, ...ivided the first ...or and Gaffney ...sented by Mr. ...ert scores under

...and R. Greene

...and J. O'Neill ...rnock) and T. ...

...R. Wright (Kil...

W. Kinsella

...TION.

..., +2, 73. ...Woodbrook), 70, ...0), 81, 9, 72. ...—P. O'Connor, ...ded

...6, 2, 74; W. ...S; J. Sullivan ...(Portmarnock),

...UNION.

...NZE BOWLS.

...GE.

...Hicap Challenge ...ors of clubs in ..., will, by kind ...lub, be held at ..., 27th March. ...L. Smith, 25 ...Dublin. Players ... Draws will be ...arranged part... ...very half-hour.

...TIONS.

...and T. Murphy ...(20) and L. ...ler (6) and L. ...onnell (12) and ...(15) and R. ...) and D. L. ...and A. W. Lyons

...and R. L. Exshaw ...man (14), 764; ...yer (94), 764; ...80; G. Walker

...—D. P. Morris; J. E. Arigho, M. P. ...Farrell, P. J. ...D. Davy, M. Hardon, J. C. ...Arigho, T. E. O'Driscoll; C. Carroll, M. ...McMorrough, J. J. Sheehan, A. Wade. ...—Mr. T. Bell.

...5 down; R. D. ...ch (12), 7 down ...by (24), 7 down;

...(11), 77. Class

J. T. McGeeson ...Hon. Treasurer, ...n. Secretary, J.

...R. Wright (Kil...

W. Kinsella

...IT

NORTH & CO.'S SALES.

ROW (TUESDAY), AT 2 P.M.,
110 GRAFTON STREET.

T," GOLDENBRIDGE, INCHICORE
DJOINING BLACKHORSE BRIDGE)
TRUCTIONS OF HARRY WAYTE, Esq., C.E.
RESIDENCE, standing in about 5 acres of ground. Held for 999 m. Immediate possession to purchaser. Built, in 1913, by Messrs. rder and ready for immediate occupation. Garage, electric light from ounds are well laid-out and planted with ornamental trees and flowering egetable gardens and greenhouses, also orchard.
Messrs. T. T. MCCURDY and SON, Solicitors, Merrion square.

ONE TERRACE, BLACKROCK.
the terrace, facing sea, and adjoining Blackrock Railway Station. Held to £10 per annum. Immediate possession to purchaser.
Messrs. MOLLOY, FAYLE and CO., Solicitors, 18 Eustace street.

TO-MORROW (TUESDAY)
LEOPARDSTOWN ROAD, STILLORGAN.
FURNITURE.
ndian One-piece Wove Drawingroom Carpet, Dinner Wagon, Paintings. rge, ble Billiard Table, Gas Fires, Blinds, etc.; Ash and Painted Bedroom at Duchesse Pairs, Tallboy Chest of Drawers, etc.; Kitchen Furniture and the improved Ladder, etc.
IEW MORNING OF SALE FROM 10 O'CLOCK.

H & CO., AUCTIONEERS, 110 GRAFTON ST.

X, 10 TILL 5.
DRAPES, Deceased.
S ROAD.
DWELLINGHOUSE,
, DENTISTS, ETC.
ve been instructed to on TO-MORROW
prietch, on the Pre- Sale of Furni- 12 o'clock sharp. above. Tenure: Held ubject to the yearly an £3 6s. 6d. Accommo- With folding doors: 2 doors; 3 bedrooms, bathroom, lavatory scullery, cool cellar, and rear, coachhouse ar. For further par- Conditions of Sale ad QUINN, Solici- William Street; or to

& SONS,
Valuers,
STEPHEN'S GREEN
TALY, 10 TILL 5
but Drapes, deceased.
S ROAD.
25th MARCH, 1930.
SUPERIOR HOUSE
RE and EFFECTS.
BUBBLE GLASS, CHINA,
briefly.—Kelly Tp-
ase; Inlaid Marquetry
at Glass Chandelier; 2
okcases; Antique Mah.
race ditto; Pair Mah. Side
with Dinner Table; Set 12
rvers; Easy and
Antique Gilded
Clock, Barometer,
Axminster and other
Paintings and old Stipple
rass Fenders and Coal
Stands; Parlour Chairs;
to ish Chests Drawers; Man
Commodes and Glasses;
ressing Tables; Mah. and
ring and Hair Mattresses.
ood ing; large quantity of old
Stonstone Dinner Service;
inted Dessert Sets; Orna
Kitchen Furniture and
This Day (Monday), 24th
ale To-morrow (Tuesday).
hasers to pay 5 per cent.

AM & SONS,
SALES of Valuers.
STEPHEN'S GREEN
OAD.
CH, 1930.
E OF SUPERIOR
COLLINS mahogany
LBACH BABY
Eustace who is ing briefly:—Ibach
her horse; Finely Carved
with Cupboards
Inlaid Rosewood
CONDITION Sectional Chairs, Easy
and chaise suite, adjusting
Liverpool Chair; Oak Roll
5 Mahg. Dining
with Oak Hall Bench
Carpet, Axminster
key Rug, Linoleum;
Gilt and
Walnut
Bassett's Mahg. Ward-
Tables; Brass and
Chesterfield
Walnut Chest of
Bedroom Furniture,
Mangle and
Chairs, Iron
Bedstead, Mattresses,
Sunday 27th
Grand Piano by Rees,
Grakle is open
STEPHEN'S
gone to
alarums
QUAY.
AT 12.30.
with
ND STREET.
Friday
REMISES.
Butter and
Scales, Paints,
Miscel-
& SON,
K.C.B.
ATION.
RDS.
tent contractors
street, Sligo, in
area, 3,100
PIONSHIP,'
the Irish Bilstract can be
at the Railway Hall, Sligo,
day night, between the receipt
Byrne winning by receipt of a
made the highest by
with runs of 37.4 p.m., 8th
Fanning, to be
of 69 put B necessarily
unfinished subject to
Government
RES IN
J. Ayre
Clerk,
50.
COUNCIL
patrol
Ayre
DAM AND
sent away
be nearly 1930.
said Mary
(60 copy of the
33.2 of her li
waters The lead was 1¼".
and at 400
finished) gave him a ½". 3".
end of the session
went further shootings to be so
plain, cooking 14-648 on the approved dis-
—and though ed percentage of
Byrne, with by the Council's
the title. Result:
within the Urban
required during the
from the Council's
me before 12 noon
DEFEATS SMIT
85 POINTS. and to accept the
uneven matches in t
at the Memorial Ha MANLY, Clerk.
Hudson Tolerdrom, Co.
Tolerdrom, Wexford, Co.
Clifton Hotel, From previous ne
deadly situated. Centr inner, at
Grand its compe
ve to the
Skrable play
Son was
AT 434 and 90 DUBLIN.
close canno
at the end.
usual, and REMOURS.
He total ETIRE FOR
play),
M.A.,
Headmaster.
Seymour lucrative
points, against
and had breaks of 553, 76
Hadrom, 36,256; Smith, 143

HY DEFEATS DAVIS
for 348 point
Saturday's see
Bingham two
287 and 244
36 and 163 unfi
(in play), 2
champion co
when he had
McConachy
Result:—M

MATUM
WEDNESDAY
sensitive, want-
and moral
roll and tact-
home and
adjectant to
trusted in
ade every-
lity, and a
and of least
tion of a
om her
in the
Times

Davis

FOR

Exclusive Spring Fashions

ELSIS.

Illustrates new ¾ Coat Ensemble in handsome flecked tweeds, with two-toned lace wool over-blouse.

PANSY.

Displays an attractive French Crepe Romaine model Coat, with Mongolian collar, fashioned on becoming lines. Lido, Grass Green, and Black.

KITT.

Depicts newest Twine Tweed Coat, in tailored half-belt styles, lined throughout silk.

4546 Grafton Street

DUBLIN

HOUSES AND LANDS

PROBERT & McMAHON,

AUCTIONEERS AND VALUERS.

MALAHIDE—1½ ACRES Modern Pre-war De tached Residence for Sale, subject only to £9 14/9 lease 130 years, enjoying glorious views of the sea, Lambay Island, and country; close to two well-known golf links; house contains study, diningroom and drawingroom 4 bedrooms, dress ing room, 2 maids' rooms, hot bath and linen press, wash-hand basins, large garage, man's room, gas, telephone, main water supply and drainage, shrubbery, tennis, and small paddock. Seen by appointment with Probert and McMahon.

PORTMARNOCK—A pretty Double-fronted Bungalow for Sale, close to golf links and sea; well built and ready to move into. Price only £1,000. Apply Probert and McMahon, 132 Stephen's Green.

LEESON PARK (VICINITY)—Well-built modern House for Sale, in perfect order; 3 sitting-rooms, 4 bedrooms, hot bath, conservatory, kitchen, electric light and gas; garage, good gar den. Price £1,800. Seen on orders from Messrs. Probert and McMahon, 132 Stephen's Green.

STILLORGAN (1 minute from fine 'bus service)—Well-built House; only £975; head rent, £10; long lease; uninterrupted views to Howth. Semi-detached, with garden and garage.

VICTORIA HOUSE," 17 DAME STREET—To be Let, splendid Shop and Basement, also offices if required; newly built and in splendid order; specially suitable for High-class Tailors or Gentlemen's Outfitting Business.

PROBERT & McMAHON,
M.I.A.A., Auctioneers and Valuers,
132 ST. STEPHEN'S GREEN.

SEA TRIPS AND TOURS.

BIBBY LINE.
16 DAYS'
EASTER TOUR,
SOUTH OF FRANCE.
RETURN FARE £22
LEAVE APRIL 17th.
FIRST-CLASS PASSENGERS ONLY.
Full particulars apply
BIBBY BROS. & CO.,
26 Chapel street, Liverpool;
22 Pall Mall, London, S.W. 1;
or any Passenger Booking Agency.

OCEAN PASSAGES
BOOK
AT
COOK'S.
EXPERT TRAVEL SERVICE.
LOWEST FARES.
NO BOOKING FEES.
FREE SERVICE OF OVERSEAS BRANCHES.
SAILINGS AND FARE LISTS FROM
THOS. COOK & SON, LTD.,
& WAGONS-LITS CO.,
118 GRAFTON STREET, DUBLIN.

HOLIDAYS ON THE SEA.
Pleasant Summer Ocean Trips at Reduced Rates. A Month on the sea (14 days either way) and a Week's Motor Tour through BEAUTIFUL JAMAICA, £60
Five Weeks Round Voyage to West Indies and Spanish Main, £50.
FIRST-CLASS ONLY.
Regular Passenger Services to JAMAICA, BARBADOS, TRINIDAD, PANAMA, COSTA RICA, COLOMBIA, HONDURAS. Through Bookings to PACIFIC PORTS of Central, North and South America.
For full particulars apply to
ELDERS & FYFFES, LIMITED,
31 BOW STREET, W.C.2.

ANCHOR LINE.
SUMMER CRUISES
TO THE MEDITERRANEAN
FROM BELFAST
S.S. "BRITANNIA."
17 DAYS' CRUISE

Leave	ITINERARY — Glasgow, Belfast
BELFAST	Arosa Bay, Malaga, Palma, Tan
18th July,	gier, Lisbon, Belfast, Glasgow

24 DAYS' CRUISE

Leave	ITINERARY — Glasgow, Belfast,
BELFAST	Liverpool, Malaga, Palma, Naples,
7th August.	Malta, Palermo, Gibraltar, Liver pool, Belfast, Glasgow.

SHORE EXCURSIONS ON EACH CRUISE.
Booklet, Rates, Plans, and Particulars from ANCHOR LINE, 15 Victoria street, Belfast, or Foyle street Londonderry.

HOUSES AND LANDS CONTD. FROM PAGE 2

BATTERSBY offer, £975, Rathmines, non inst. ment. two storey House, 6 rooms, bath, electric, garden, garage. 22 D

BALTRASNA offer, £1,000, Raheny, nice two storey House, 6 rooms, bath, electric, garden. 22 D

BATTERSBY offer, £1,050, Drumcondra, modern built House, 6 rooms, bath, electric, garden, etc. 22 D

BATTERSBY offer, £1,050, Glasnevin, semi D detached, new two-storey House, 6 rooms, bath, electric, garden and room garage. Particulars 30, Westmoreland street. 22 D

BUILDING Site for sale, suit shop, Harold's Cross Particulars at Post Office. 21 C

BLACKROCK—New brick built House, two reception, four bedrooms, garage; rates remission; £975, mortgage arranged.—Coleman, O'Dea, Ltd., 4 Lower Abbey street. 21 C

BLACKROCK—Beautiful detached Houses, large and small; Monkstown, Kingstown, Sandycove, Dalkey, Ballsbridge, all Dublin suburbs.—Boag, 24 Main street, Blackrock. 23 D

CABRA road, bargain, £975, dainty House, verandah, garage, superior finish.—Arthur Jones, 22 Andrew street. 19 A

CRONTHWAITE Park, Kingstown—For Sale, as investment, commodious Residence, converted into four flats; cheap to prompt purchaser.—Garvey and Good, Lincoln place. 20 B

CLONTARF—For Sale, well built Non-basement House, cheap.—Garvey and Good, Lincoln place. 20 B

CHICHESTER avenue, Ranelagh—For Sale, well built Residence, large garden.—Garvey and Good, Lincoln place. 20 B

CHOICE Residences (possession) Leeson Park, £2,400; Palmerston Park, £2,200; Milltown, £2,700; Terenure, £2,600; Rathgar, £2,750; Rathmines, £2,500. Apply Albert MacArthur, O'Connell street, "The Housefinder." 21 C

CHOICE Residences (possession) — Northumberland road, £1,350, £2,000; Lansdowne road, £1,750, £2,500, £4,000; Ballsbridge and Merrion, £1,750, £2,250, £2,500, £3,000; Sydney Parade, £2,000. Apply Albert MacArthur, "The Housefinder." 21 C

DUNDRUM, £950, detached, 1 acre, great bargain; superb situation; 4 bedrooms.—Arthur Jones, 22 Andrew street. 19 A

DONNYBROOK—For Sale, semi-basement, well built, brick House.—Garvey and Good, Lincoln place. 20 B

DRUMCONDRA, 24 Columba's road, Lower, White worth road—Compact House, five apartments, bathroom; garden, with workshop; open daily. Selling April 19th. Auctioneer, Albert MacArthur, "The Housefinder." 21 C

ELEGANT red brick prewar House, Rathfarn; 8 (2 recep.), 4 bedrooms, bath, electric light, garage, garden, all in good order and best; perfect condition.—116 Stephen's Green 20 B

FOR Sale, 14 Mellifont avenue, Kingstown; lease 66 years; ground rent, £16; price £1,050 for immediate sale; only done up. Seen 9 to 5 each day. 20 B

FOR Sale, very large City House in self-contained Flats, set to first class adult tenants, best residential road; clear profits £350 per annum; price £3,000.—H 165, this office. 20 B

FOYLE Road, Fairview—Nice House for immediate Sale; possession; bath (h.c.) good garden.—Allen, 36 South Frederick street. 20 B

GLENAGEARY—15 Spencer Villas, non-basement semi-detached Residence, only subject to £4, Sell by Auction on the Premises, Thursday, March 27th, at 1 p.m.—Healey and Co., Auctioneers, Blackrock. 8 15

GREASTONES (Burnaby)—Detached, seven roomed Bungalows for Sale, half acre; garage; remission rates.—Maurice Doyle, Building Contractor. 19 A

GENTLEMAN'S Residence for Sale, 25 miles Dublin, 3 acres, including tennis court, walled garden; town water supply, electric light, all modern conveniences; freehold property; convenient to church, town, station. Apply H 242, this office. 21 C

HOUSE for Sale, 14 May street, Drumcondra. Can be seen any time, Key next door. 19 A

HOUSES, with and without garages, for Sale and Let, South suburbs—City and Suburban House Agency, Blackrock. 19 A

HOWTH—For Sale, Detached Residence, large garden, garage; ideal position.—Garvey and Good, Lincoln place. 20 B

HARRINGTON street, Number 8, commodious House, eleven apartments, extensive stabling. Seen any time. 21 C

HARRINGTON street (8), suit professional residence, hotel. Selling April 15th. Auctioneer, Albert MacArthur, "The Housefinder." 21 C

HOUSE to Sale, four rooms, bath, h. and c.; electric light, gas cooker, small garage, reduced rent; convenient tram and 'bus. £875. Seen, 7 to 9 p.m. 17 St. Mary's avenue, Rathfarnham. 21 C

HAROLD'S Cross, semi-detached road—Well built House, non basement; every modern convenience, gas, electricity, garage. Address H 204, this office. 21 A

HOUSE, Sale, Wood, Sandymount, 4, 5 bedrooms, 2 sittingrooms, fine rear garden, gas and electric, price £1,100. Address "Z 4251, House," this office. 20 B

IDEAL for Boardinghouse, Flats, family Residence, Nursing Home, desirable, non basement, large, modern Residence, excellent repair, garden, stabling, Pembroke Township; sell bargain.—H 190, this office. 21 C

KINGSTOWN—For Sale, on sea front, well built Residence, suitable for boarding house or flats.—Garvey and Good, Lincoln place. 20 B

KENILWORTH square, Rathgar—Good detached House, eight apartments, bathroom, etc., price £1,000. Keys, Prim Bros., 21 Dawson street. 22 D

MOORE road, price £875, head rent £2 10/-; six rooms, hot bath, motor house; possession.—Dockrell Limited, George's street. 19 A

MARLBOROUGH road, Glenageary—For Sale, Detached Non-basement Residence, large garden, garage, electric light.—Garvey and Good, Lincoln place. 20 B

MERRION Strand Promenade—Cill Muire, best position, overlooking Dublin Bay; spacious modern Residence, semi-detached, long garden. 20 A

MERRION road—Attractive non-basement Residence, Sell, bargain accept £1,250 cash, easy terms arranged for balance; possession. This well built House is choicely situated, containing entrance hall, drawingroom, diningroom, study, breakfastroom, six bedrooms, bathroom, h. and c., maid's room; electric light, gas, etc.; excellent garage; extensive garden; ground rent, £55; lease 120 years; splendid repair throughout.—H 297, this office. 21 C

OSMOND road, Rathmines—For Sale, Non-basement House, nice garden, garage.—Garvey and Good, Lincoln place. 20 B

PALMERSTON Park—Modern Residence, 'ess simple; immediate possession.—Parker Kerne, 'e Grange, Ashford, Wicklow. 20 B

HOUSES AND LANDS.

Ballsbridge—Exceptionally attractive and well-built RESIDENCE; 3 reception, 5 bedrooms, servant's room, hot bath; good garden; garage; electric light; plugs for heating and gas. Price £1,350. Orders to View, Dockrell Limited.

Dartry Road (vicinity)—Nice Modern HOUSE, on tram line; 2 reception, 5 bedrooms, maids's, hot bath, 2 pantries, heated linen press; garden, electric light; space for garage; £1,200.—Dockrell Limited.

DOCKRELL LIMITED,

SOUTH GREAT GEORGE'S STREET, DUBLIN

SMALL AGRICULTURAL RESIDENTIAL AND SPORTING ESTATES.
EAST SUFFOLK.

On Good Roads, near Main Line (London 2 hours), close to Market Towns, good Shopping Centres, and in a SUPERIOR RESIDENTIAL DISTRICT.
NEAR FRAMLINGHAM—250 ACRES well farmed mixed Land; GOOD HOUSE (3 rec., 6 bed., etc.); ample buildings; 25 Acres Woods.
NEAR ALDEBURGH—300 ACRES; superior House (3 rec., 6 bed., etc.); 3 Cottages, home and off farm buildings; light mixed land.
MODERN RESIDENCE (4 rec., 7 bed., etc.); Park-like surroundings, 122 Acres (mostly grass) with Farm House, buildings, etc.; nice position, near pretty village.
700 ACRES, including 4 Farms (all Let), 70 Acres Woods, House standing in 70 Acres Park. Splendid Shooting.
Further particulars apply
FLICK and SON, Land Agents,
Old Bank House, Saxmundham, Suffolk.

FURNISHED HOUSES FOR SUMMER MONTHS.
Messrs. FLICK and SON,
SAXMUNDHAM and ALDEBURGH,
Suffolk.
have a large number of excellent FURNISHED HOUSES for coming season at or near the well known SEASIDE RESORTS of ALDEBURGH, THORPENESS and SOUTHWOLD, and in a GOOD COUNTRY DISTRICT within easy reach of Sea, Golf, River, etc., etc. Good Rail and 'Bus Services (London 2 hours).
Apply, stating accommodation required, as above.

SHIPPING.

ELLERMAN LINES
HALL CITY
BUCKNALL
FAST REGULAR PASSENGER SERVICE.
LIVERPOOL TO EGYPT, INDIA, CEYLON.

STEAMER.	TONS	DATE.	DESTINATION.
City of York	7,844	Mar. 24	Bombay & Karachi
City of Benares	6,084	Mar. 25	Calcutta
City of Rome	7,485	Apr. 4	Bombay & Karachi
City of Lahore	6,983	Apr. 14	Calcutta
City of London	8,956	Apr. 26	Bombay & Karachi

Calls (a) Marseilles.

LONDON TO SOUTH AFRICA

Trafford Hall	5,321	Mar. 29	C. Town, Algoa B.,
City of Valencia	7,329	Apr. 12	E. London, Natal.

MARSEILLES TO STRAITS, CHINA AND JAPAN.
Regular Freight Service with limited Passenger Accommodation at Reduced Rates. Sailings on application.
AUTUMN SAILINGS ON APPLICATION
LONDON—104-6 Leadenhall st., E.C.3. Tel. Ave 9340
LIVERPOOL—Tower Bldg., Water st. Cent. 9340
GLASGOW—75 Bothwell street. Cent. 9222

ANCHOR LINE

DIRECT SERVICE.

BELFAST	NEW YORK
*California .. Apl. 5	Cameronia . Apl. 26
Caledonia .. Apl. 19	Transylvania.. May 3

LONDONDERRY	NEW YORK
Transylvania Mar 29	Tuscania .... Apl. 9
*California .. Apl. 5	Caledonia ... Apl. 19

*Calls Halifax.
Anchor Line, Foyle St., Londonderry; 1-5 Victoria Street, Belfast; or Local Agents.

HOUSES AND LANDS CONTINUED

PHIBSBOROUGH—Co.-just pre-war 6 roomed House for Sale, bath (hot and cold), two w.c.'s; garden front and rear; possession.—H 318, this office.

RAMSEY, I.O. Man—For Sale, by private treaty, imposing detached Residence, charmingly situated, near Ramsey; 2 entertaining rooms, 6 bedrooms, bathroom, etc., garage, fruit and flower gardens. Apply Wilfred Cannell, House and Estate Agents, Ramsey, Isle of Man. 19 A

RATHGAR (elevated)—2 acres, £1,200; fine sylvan view; 4 bedrooms, garage, lodge ones. Andrew street. 19 A

RATHMINES District—Modern House, exceptional, 7 reception, train and church; 10 apartments, hot and cold bath, electric light, gas, garage space; possession; immediate Sale; reasonable offer accepted.—H 92, this office. 19 A

RATHFARNHAM—For Sale, Non-basement Detached Residence, garage.—Garvey and Good, Lincoln place. 20 B

SHANKILL district—£1,150—Splendid House, 6 principal rooms, 1 acre, garage. Another, £1,025.—Arthur Jones, 22 Andrew street. 19 A

ST. FOYLE road, Fairview—Pre-war House, £750, with bay windows, 2 sitting, 3 bedrooms, bathroom, w.c., washhand basin, kitchen, maid's room, pantry very large garden, suitable poultry or garage; long lease, low rent. Apply owner, Ward, 15 Lower Fitzwilliam street, Dublin. Part purchase money may remain out if required. 20 B

59 MARLBOROUGH road, Donnybrook; vacant possession; room for garage; splendid house in perfect condition.—Corrigan and Corrigan, Solicitors, 3 St. Andrew street. 19 A

HOUSES TO LET.

A HUNDRED and Ten, free; eight apartments, bath, gardens, non-basement, Pembroke.—H 208, this office. 21 C

COTTAGE, three rooms, Tallaght, private premises, 12/6 weekly.—E O 870, Irish Times Branch Office, Rathmines.

DONNYBROOK House to Let over shop; every convenience. Apply Galvin, 75 Morehampton road, Donnybrook.

HALF House to Let, Unfurnished, Templeogue, five rooms, kitchen, cloakroom, bath, electric light, garden, garage space; separate hall door; 'bus passes door.—Margetson, Solicitor, 11 Ely place. 21 C

MAY—To Let for a period, small well Furnished House, 3 reception, 3 bedrooms, modern conveniences; good garden, no children. Phone Ballsbridge 1076, or H 125, this office. 20 B

MOREHAMPTON Road—To Let, unfurnished modern Dwellinghouse, containing four sitting-rooms, five bedrooms, electric light, bath (h. and c.), good garden.—H 215, this office 21 C

TO Let, in South side, very near city, an Unfurnished House, 10 apartments, electric light.—H 135, this office. 20 B

TO Let, modern House, 8 rooms, bath.—28 Mallborough road, Donnybrook. 21 C

HOUSES TO LET.

A HOUSE Wanted to Rent, by windows, 6 or 7 rooms, e.l.; bank reference.—H 253, this office. 21 A

PRE-WAR House, 2 reception, 4 bedrooms, modern; garden half acre; 'bus, tram line; Lucan, Clondalkin preferred. Particulars, price.—H 241, this office.

WANTED to Rent, modern House, North or South suburbs; rent £65 to £80.—H 263, this office.

WANTED, well Furnished medium sized House (Pembroke district preferred), six months' tenancy perhaps longer, first class tenant. Reeves & Prim Bros., Agents, 21 Dawson street. 22 B

APARTMENTS TO LET.

DUBLIN AND DISTRICT

APARTMENTS Agency—Flats, Board Residence Furnished Apartments. Miss White, 25 Nassau street. T

AT 8 Herbert place—Well Furnished Rooms, full or partial board. 19 A

AT Anoura House, Herbert Street—Select Board Residence, visitors or permanent. 20 B

AT 21 Waterloo place—Comfortable, Furnished Drawingroom and Bedroom, attendance, cooking, bath. 21 A

APARTMENTS, newly decorated and furnished, select locality, North side.—H 278, this office. 21 C

AT 55 Grove Park, Rathmines, comfortably Furnished Apartments; board as required; moderate.

BEDROOM, Furnished, suit lady; use cooker. A Seen, 7 p.m., 47 Cowgate street.

BUSINESS Men or Ladies can have comfortable B Bedroom, full board as desired, at 173 Clontarf road.

COMBINED Room 10/-, with partial board £1 weekly; penny trams.—95 Beechwood avenue, Ranelagh.

COMFORTABLE room can be shared by business girl.—68 Botanic avenue Drumcondra. 20 B

FITZWILLIAM Street—Furnished Bed Sittingrooms and partial board; seen by appointment.—H 137, this office. 20 B

NOTICE

IN addressing envelopes covering replies to advertisements in this paper great care should be taken to include the catch word, when same is given, after the Office Number, thus: "Z 20, Housemaid," should be care fully written upon the envelope T

LARGE double bedded Room and Sittingroom, Furnished, select house, Ballsbridge, convenient to 'bus or tram; terms moderate.—H 124, this office. 20 B

LARGE airy bedroom, comfortable sittingroom, bath, electric light, good cooking, attendance; board as arranged.—26 Belgrave road, Rathmines. 21 A

SELECT Furnished Rooms, with Board.—5 Lower Fitzwilliam street. 19 A

SELECT Rooms, with or without board; hot bath; 1½d. tram Northumberland road.—H 344, this office. 23 D

UNFURNISHED or Part, Sittingroom, Bedroom, use kitchen and bathroom, own cooker; permanent; moderate; Rock road, Booterstown.—H 224, this office.

WATERLOO road—To Let, four large Furnished Rooms, kitchenette, garage, use of kitchen, pantries, bathroom, etc. Address "Z 4355, Rooms," this office. 21 A

16 HATCH street—Comfortable Rooms, good cater ing; highly recommended; moderate; visitors or permanent. 20 B

APARTMENTS WANTED

COMBINED Front Room, attendance, lady; cleanliness essential; moderate; vicinity Harcourt street.—H 326, this office.

FURNISHED Room required for occasional occupation by a country woman; permanent rent, about £1 monthly.—H 304, this office. 21 C

TWO ladies require airy Bedroom, attendance, sitting room, bath.—H 292, this office. 21 C

FLATS TO LET.

AT 63 Lower Baggot street—Upper Half House To View by appointment.

ATTRACTIVE Unfurnished self contained Flat, five apartments, kitchenette, bathroom. 57 Merrion square.

AT 16 Herbert Place—Well Furnished Hall Flat; good locality, all modern conveniences. 22 D

FURNISHED Flat, sitting-room, bedroom, kitchenette, electric light, use bath. £1 week.—H 37, this office 19 A

FLAT to Let, Unfurnished or partly Furnished, cooker, electric light, etc.; moderate to suitable tenant.—R O 858, Irish Times Branch Office, Rathmines. 20 B

FURNISHED Flat, two bedrooms, sittingroom, kitchenette, bath, at 104 Lower Baggot street.

FURNISHED Flat, or Rooms to Let, private house, central, moderate.—H 340, this office. 22 B

FLAT to Let, semi furnished, 4 rooms, kitchenette, and garage; desirable situation, South suburbs.—H 359, this office. 22 D

PALMERSTON—Flat, two large unfurnished rooms, kitchenette, 20/- weekly; electric light, bath.—H 114, this office. 19 A

Direct Entrance to Men's Section from Wicklow Street.

WELL-CUT SUITS FOR SPRING

SWITZERS are now showing the very newest productions in Suits for the coming season, including Lounge Suits cut to the latest models from best quality materials; also Plus Fours in the smartest Irish and Scotch Sporting Tweeds.

READY TO WEAR

LOUNGE SUITS from ..... 5 Gns.
PLUS FOUR SUITS from 97/6
SPRING OVERCOATS from 90/-

SWITZERS Tailoring is renowned for the superb quality of its workmanship—distinctive, but not obtrusively so, an air of refined dignity characterising every Suit produced by their highly skilled craftsmen.

TAILORED TO ORDER

LOUNGE SUITS from ..... 7 Gns.
PLUS FOUR SUITS from ..... 8 Gns.

Switzers

SWITZER & CO., LTD., GRAFTON STREET, DUBLIN.

COALS.

ONE HUNDRED YEARS OLD.

J. J CARROLL & CO.,
21 PEARSE STREET,
DUBLIN C.5
COAL AND COKE MERCHANTS.
Established 1830

THE BEST WEEK-END PAPER FOR DUBLIN People is the WEEKLY IRISH TIMES. Last Edition on sale every Saturday morning Price Twopence

WALLACE BROS. LTD
TO-DAY'S CITY PRICES.

	Ton.	
BEST ORRELL	44/-	DISCOUNT 2/- PER TON CASH WITH SPECIAL ORDER LESS
BEST WIGAN	41/-	
BEST KITCHEN	38/-	
JEWEL COAL	35/-	

Small extra charges on deliveries outside city boundary and on quantities of less than one ton.
All Coals screened and free from slack.
STEAM COALS. COKE STOVE ANTHRACITE
23 WESTMORELAND STREET.
Telephone—21049 Dublin

Walpoles

ESTD 1766

Very little time left now to secure some of these essential bargains—essential now that Spring Cleaning has been successfully completed and you want your house to look fresh and bright. These Curtains are just the thing, and, being offered at specially cut prices, cannot be beaten for good value.

Special March Offer
Last 7 Days

All Orders Sent Post Free.

VITRAGE
Double bordered to match Curtain in Cream shade.
36" wide. Per yard **1/9**

CURTAIN
Made of a Cream Net in a pleasing design repeated in all articles illustrated alongside to match.
52" x 3 yds. Per pair **21/-**
52" x 3½ yds. Per pair **24/6**

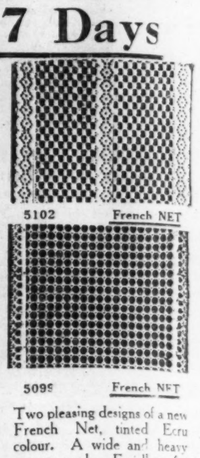

5102 French NET

BRISE BISE
to match.
Made in Cream shade in following 3 sizes:

24" deep.	Yd.	1/0½
30" "	"	1/3½
36" "	"	1/6½

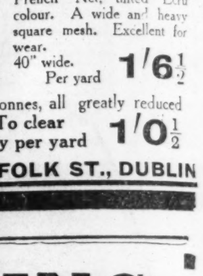

5099 French NET

Two pleasing designs of a new French Net, tinted Ecru colour. A wide and heavy square mesh. Excellent for wear.
40" wide. Per yard **1/6½**

¶ Thousands of yards of various Cretonnes, all greatly reduced from 2/11 and 3/11. 30" wide. To clear Now only per yard **1/0½**

WALPOLE BROS., LTD., SUFFOLK ST., DUBLIN

PIMS GREAT SPRING SALE

Starts To-day *Starts To-day*

Only Twelve days of this Great Bargain Event.

All New Season's Goods at Reduced Prices

LADIES' SCARVES—Great Sale Offer of Bias End Fancy Crepe-de-Chine Scarves. Size, 12 x 60. Navy, Beige, Black, Saxe, Green, and Grounds. SALE PRICE, Each **4/11**

LADIES' ART SILK COAT OVERALLS, with pocket and detachable buttons. In Butcher, Navy, Hello, Brown, Green, Rose, White, and Black. SALE PRICE, Each **2/9**

SALE OFFER — Ladies' Chamois Gloves. The popular pull-on shape. Excellent washing and wearing quality. Natural colour only. SALE PRICE, per pair. **3/11**

LADIES' "DUPLEX" GAUNTLET GLOVES—Splendid value. In Beaver, Putty, Grey, Fawn, Rosewood, Brown, White, and Black. SALE PRICE per pair **2/9**

CHILDREN'S ALL-WOOL JUMPER SUITS — Adjustable collar and belt. Inverted pleats and cotton bodice. In Oakwood and Saxe, trimmed contrasting shades. Usual prices, 18/11 to 25/6. SALE PRICES — Size 33", 21/-; 30", 18/11; 27", 17/11, and 24" ... **16/11**

LADIES' ART SILK CARDIGANS—Great Sale Offer of Heavy-weight Art. Silk Cardigans. Lovely Marl mixtures, in variety of new colourings. Worth 8/11. SALE PRICE, **6/11**

IRISH TWEEDS, 54 inches wide. Beautiful new designs in this ever fashionable fabric. Suitable for Spring Coats and Costumes. Usually 6/11 per yard. SALE PRICE, **5/11**

ART. SILK CREPE-DE-CHINE, 38 inches wide. In the following shades: Hello, Saxe, Fawn, Grey, Brown, Pink, Cardinal, Navy and Black. Usually 4/11. SALE PRICE **3/11**

Heavy quality Ladies' Cardigans, in Brick, Almond, Saxe, Sand, and Red, with contrasting striped borders. Usual Price, 7/11. SALE PRICE, **4/11**

EXCEPTIONAL VALUE IN LADIES' KNICKERS

Shadow Stripe ART. SILK KNICKERS—Heavy weight. In Lemon, Red, Beige, Navy, Royal and Black. Usually 3/11. SALE PRICE ... **2/11**

Lockuit ART. SILK KNICKERS. Guaranteed Non-Ladder. In Lemon, Ivory, Tussore, Apple, Mauve, Black, Navy, Pink, Mushroom, and Sky. Trimmed contrasting shades. Usually 6/11. SALE PRICE **5/11**

See our Windows for Hunareas of Wonderful Values in Fashion Goods

Saunter through the Store. No importunity to purchase.

TAILORED DRESS, in fine novelty Tweed. Trimmed with Crepe-de-Chine, in contrasting shades. Lovely new colourings. SALE PRICE **29/6**

USEFUL SPRING COAT—Made in smart mixture Tweeds, Various colourings and styles. SALE PRICE **75/-**

SALE BARGAINS IN MEN'S NEW SPRING WEAR

HIGH-GRADE SUITS—In all the new patterns and materials. Single and double-breasted styles. In Brown, Grey and Fawn. Usually £6 10/-, £6 15/- and £7 7/-. SALE PRICE ... **£6 6 0**

MEN'S TUNIC SHIRTS—Woven Poplin, in neat assorted stripes. Including two collars, with tabs and stiffeners. SALE PRICE **8/6**

MEN'S TUNIC SHIRTS—In Poplin, Self Colours, Blue, Cream, and Biscuit, with two collars, fitted tabs and stiffeners. SALE PRICE **5/9**

OPEN END TIES—Pure Silk Foulard. Neat designs. Worth 4/6 each. SALE PRICE ... **2/6**

Special Reductions in Household Requisites

"THE GEORGE"—Lovely Net Curtain with a nice light Swiss design. Suitable for drawing-room. 52 ins. wide. In Ivory only. As illustrated. SALE PRICES, 3½ yards long **14/6**. 3 yards long **12/6**

500 YARDS CHECKED MADRAS MUSLIN, 50 inches wide. In Ivory and Ecru. SALE PRICE, per yard, **4½D.**

250 YARDS PLAIN FILET NET, 50 inches wide. In Ivory and Ecru. Usually 1/3 per yard. SALE PRICE, per yard **1/-**

PILLOW CASES—Made from durable cotton. Well finished, buttoned shape. Size, 20 x 30. Usually 10d. SALE PRICE, Each..... **7½D.**

35 PAIRS ONLY. UNBLEACHED COTTON SHEETS. Extra good quality. Will bleach white after a few washings. Recommended for hard wear. Size, 80 x 100. Usually 12/6 pair. SALE PRICE, per pair, **10/6**

150 YARDS VELVET TWILL SHEETING—Horrockses' famous snow white sheeting. Free from dressing. 72 inches wide. Usually **1/11** 2/3 per yard. SALE PRICE, per yard,

IRISH LINEN SHEETS of superior quality. Hemstitched. Size 2 yds. x 3 yds. Usually sold at 35/- pair. SALE PRICE, pair **19/6**

GREAT SALE OFFER—JASPE WASHING BEDSPREADS, with neat woven stripes. In Brown, Mauve, and Pink.